PROCEEDINGS

OF THE

SUPREME COUNCIL

OF

SOVEREIGN GRAND INSPECTORS-GENERAL OF
THE THIRTY-THIRD AND LAST DEGREE,

Ancient and Accepted Scottish Rite

FOR THE

DOMINION OF CANADA.

ANNUAL SESSION, CITY OF TORONTO, ONTARIO,

24th day of October, 1900.

ISAAC HENRY STEARNS, 33°, MONTREAL, QUE.,
Sov.·. Gr.·. Commander.

HUGH MURRAY, 33°, HAMILTON, ONT.,
Secretary-General H.·. E.·.

HAMILTON:
TIMES PRINTING COMPANY.

1900.

J. H. Stearns 33°

Robt T. Lenéh 33°

Digitized by the Internet Archive
in 2019 with funding from
Supreme Council of Canada Scottish Rite

https://archive.org/details/proceedingssccas1900scoc

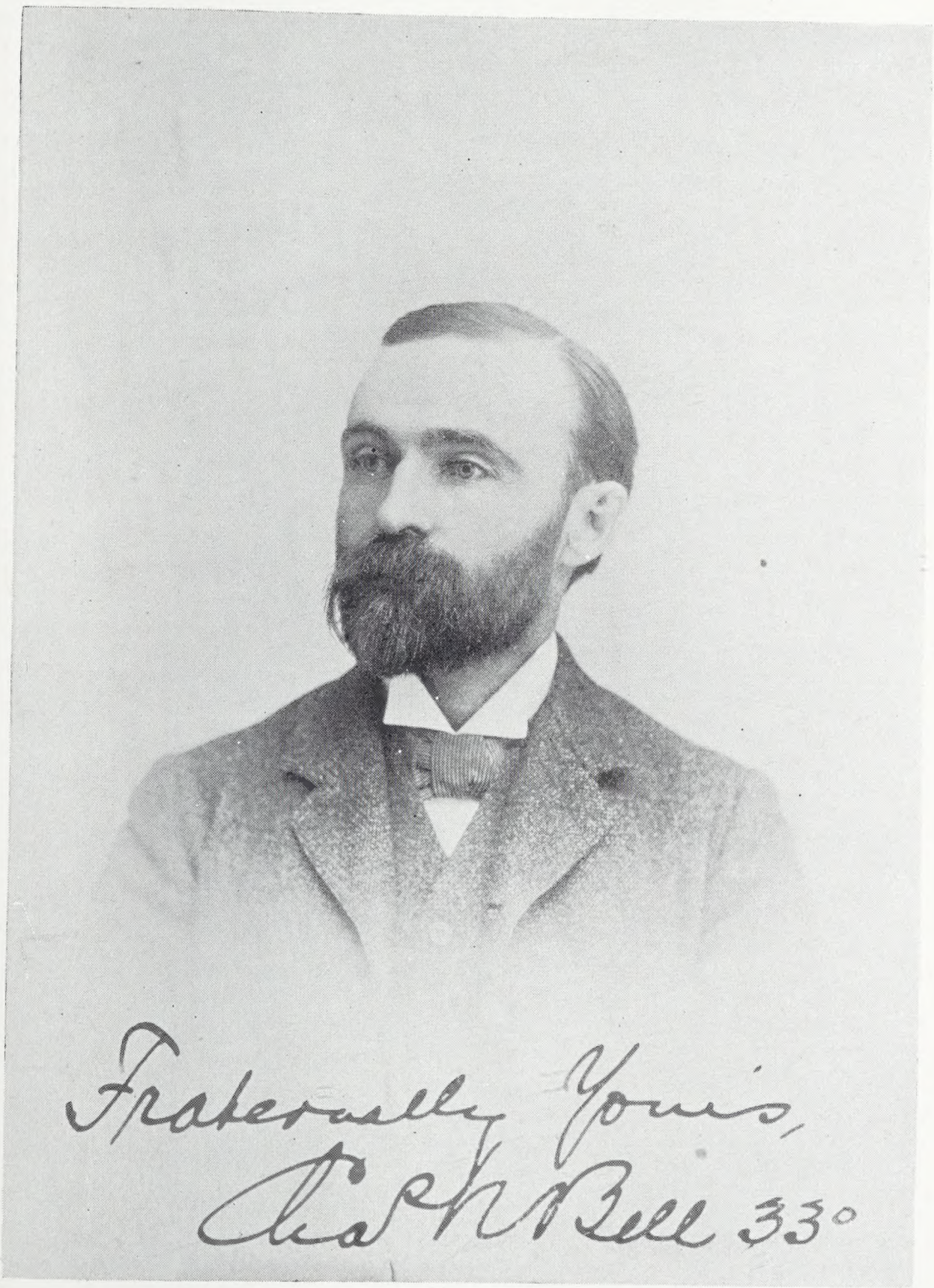
Fraternally Yours,
Chas H Bell 33°

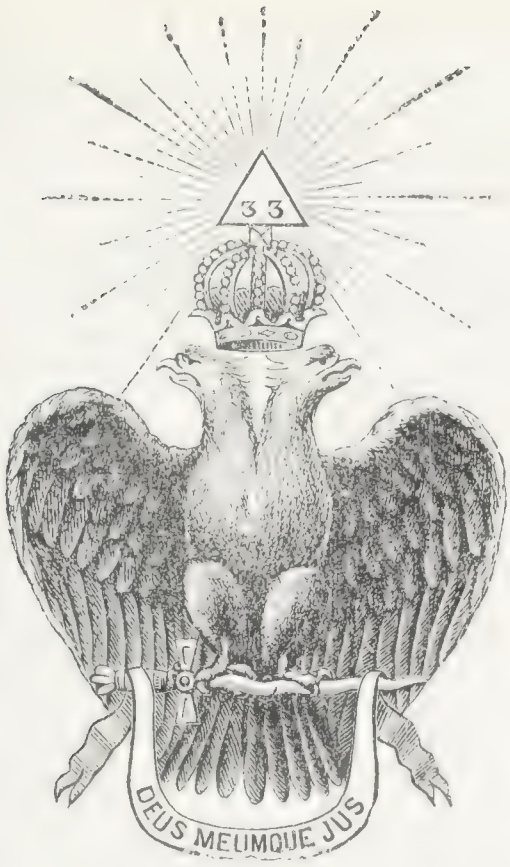

PROCEEDINGS

OF THE

SUPREME COUNCIL

OF THE

ANCIENT AND ACCEPTED SCOTTISH RITE OF FREEMASONRY.

1900.

The Supreme Council of the Thirty-Third Degree of the Ancient and Accepted Scottish Rite of Freemasonry for the Dominion of Canada assembled in Annual Session at the Scottish Rite Rooms, in the City of Toronto, Province of Ontario, on Wednesday, the 24th day of October, 1900, corresponding to the first day of the Hebrew month *Khesvan*, A.∴ M.∴ 5661.

PRESENT—OFFICERS.

Ill.·. Bro.·. ISAAC HENRY STEARNS, 33°,
Sovereign Grand Commander.
" " HON. JOHN MORISON GIBSON, 33°,
Lieutenant Grand Commander.
" " HUGH MURRAY, 33°,
Secretary-General H.·. E.·.
" " HUGH ALEXANDER MACKAY, 33°,
Treasurer-General H.·. E.·.
" " JOHN D. CHIPMAN, 33°,
as Grand Chancellor.
" " ANGUS WILLIAM HOOPER, 33°,
Grand Master of Ceremonies.
" " JOHN JAMES MASON, 33°,
Grand Marshal.
" " ALBERT DANIEL NELSON, 33°,
Grand Standard Bearer.
" " ENOCH BRUCE BUTTERWORTH, 33°,
Grand Captain of the Guard.

ACTIVE MEMBERS.

Ill.·. Bro.·. JAMES KIRKPATRICK KERR, Q.C., S.·.G.·.I.·.G.·., 33°
" " WILLIAM HENRY BALLARD, M.A., " 33°
" " BENJAMIN ALLEN, " 33°
" " ELIAS TALBOT MALONE, Q.C., " 33°
" " DANIEL FRASER MACWATT, " 33°
" " JOHN MCKECHNIE, " 33°
" " WILLIAM BROWN MCARTHUR, " 33°
" " WILLIAM GIBSON, " 33°

HONORARY INSPECTORS-GENERAL.

Ill.·. Bro.·. GAVIN STEWART, Hon.·.Ins.·.-Gen.·., 33°
" " ANDREW WILLIAM PORTE, " 33°
" " WILLIAM ROAF, Q.C., " 33°
" " RICHARD B. HUNGERFORD, " 33°
" " THOMAS LEES, " 33°
" " JAMES GLANVILLE, " 33°

The Supreme Council was opened in General Session at 10.50 o'clock a. m.

On motion of Ill.·. Bro.·. J. M. GIBSON, the Proceedings of the last Annual Session having been printed and distributed, were accepted as read and adopted.

The Secretary-General called the Roll, and the following brethren were found to be absent :

ACTIVE MEMBERS.

Ill.·. Bro.·.	HON. ROBERT MARSHALL,	S.·.G.·.I.·.G.·.,	33°
" "	HON. JOHN VALENTINE ELLIS,	"	33°
" "	CHARLES NAPIER BELL,	"	33°
" "	WILLIAM HENRY THORNE,	"	33°
" "	BENJAMIN TOOKE,	"	33°
" "	CHARLES WELLS HAGAR,	"	33°
" "	ALEXANDER STEPHEN,	"	33°
" "	RODERICK MACNEILL, M.D.,	"	33°

PAST ACTIVE MEMBERS.

Ill.·. Bro.·.	JAMES DOMVILLE,	S.·.G.·.I.·.G.·.,	33°
" "	FRANCIS PARTRIDGE, D.D.,	"	33°
" "	HERBERT SWINFORD,	"	33°

HONORARY INSPECTORS-GENERAL.

Ill.·. Bro.·.	HON. DANIEL H. MCMILLAN,	Hon.·.Ins.·.-Gen.·.,	33°
" "	WILLIAM ROBERT WHITE, Q.C.,	"	33°
" "	DONALD DARRACH, M.D.,	"	33°
" "	FRANK EDGAR,	"	33°
" "	WILLIAM MARSHALL BLACK,	"	33°

Letters and telegrams giving reasons for non-attendance were read from Ill.·. Bros.·. MARSHALL, ELLIS, BELL, THORNE, TOOKE, HAGAR, STEPHEN, MACNEILL, SWINFORD, DARRACH, EDGAR and BLACK.

Letters were read from the following Illustrious Brothers,

members of other Supreme Councils, in answer to invitations sent for this Session, regretting their inability to attend :

Ill.·. Bro.·. HENRY L. PALMER, 33°, Milwaukee, Wis.
" " JOSIAH H. DRUMMOND, 33°, Portland, Me.
" " SAMUEL C. LAWRENCE, 33°, Medford, Mass.
" " CLINTON F. PAIGE, 33°, Binghamton, N. Y.
" " FRED. WEBBER, 33°, Washington, D. C.
" " R. J. NUNN, 33°, Savannah, Ga.
" " SAMUEL M. TODD, 33°, New Orleans, La.
" " RUFUS E. FLEMING, 33°, Fargo, N. Dakota.
" " T. W. HUGO, 33°, Duluth, Minn.
" " HUGH MCCURDY, 33°, Corunna, Mich.
" " WILLIAM HOMAN, 33°, New York, N. Y.
" " ROBT. A. SHERRIFFS, 33°, Elizabeth, N. J.
" " GEO. O. TYLER, 33°, Burlington, Vermont.
" " MARQUIS F. KING, 33°, Portland, Me.
" " NEWTON D. ARNOLD, 33°, Providence, R. I.
" " GIL. W. BARNARD, 33°, Chicago, Ill.
" " J. H. CODDING, 33°, Towanda, Penn.
" " FRANK M. HIGHLEY, 33°, Philadelphia, Penn.
" " JOHN S. BARTLETT, 33°, Buffalo, N. Y.
" " CHAS. W. CARTER, 33°, Norwich, Conn.
" " HORACE A. NOBLE, 33°, Buffalo, N. Y.
" " CHAS. R. BUTTLER, 33°, Cleveland, O.
" " HOWARD F. HILL, 33°, Concord, N. H.

The Sov.·. Gr.·. Commander appointed the following Illustrious Brethren to act on Committees during this session, viz.:

To the Committee on Audit and Finance:

Ill.·. Bro.·. A. D. NELSON.

To the Committee on Foreign Correspondence and Relations:

Ill.·. Bro.·. J. K. KERR.
" " E. T. MALONE.
" " D. F. MACWATT.

To the Committee on Library and Ritualistic Matter:

Ill.·. Bro.·. WILLIAM GIBSON.

The Supreme Council was called off at 11.15 o'clock a. m., and a Lodge of Perfection, 14°, opened, and members of the Rite admitted.

The Sovereign Grand Commander then delivered the annual address, as follows :

To the Supreme Council A.·. & A.·. Scottish Rite for the Dominion of Canada.

ILLUSTRIOUS BRETHREN :

By the favor of a kind and beneficent Providence it is my privilege and pleasure to welcome you to the Annual Session of this Supreme Council. Let us therefore render thanks to our Father in Heaven, who has mercifully preserved us through another year amidst the vicissitudes which are the common lot of humanity, a year which has passed so quickly that to me it appears but yesterday we were convened in the City of St. John, and the recollection of that pleasant occasion is still fresh and green in our memories ; but this rapid revolution of time reminds us that another year has gone to be numbered with the past, and we reverently thank the Giver of all good and perfect gifts that so many of us have been spared and permitted to be present and participate in this re-union of our Brotherhood. It is a great pleasure for those who have been so long and intimately associated as we have been, in the work of the Supreme Council, to assemble together and renew the fraternal relations and personal friendships of the past, and he whose heart is not warmed by such a meeting and the memories which it revives has lived to little purpose, and is poorly fitted for either the work of Masonry or the duties of life.

It is a matter of congratulation that for the purpose of this Session we are privileged to meet in the City of Toronto, the capital of this large and prosperous Province. Pleasant indeed is it for us to be enabled to assemble in these handsome and commodious apartments, generously provided by the energetic and painstaking brethren of this valley, and devoted exclusively to the uses of the Ancient and Accepted Scottish Rite of Freemasonry. I desire to heartily congratulate

you on the great progress made during the past six years, since we were assembled in session in this city, not only for your large increase in membership, but also for the great improvements made in your apartments and the better facilities for effectually rendering the several degrees.

We have been called together for the performance of such duties as the Statutes and Regulations of the Order impose upon us, and such as devolve upon us as Sovereign Grand Inspectors-General. These duties require at our hands such legislation for the Order as will promote the best interests of the influential Brotherhood whose government is committed to our care. The trust vested in you of legislating for the Rite is by no means an unimportant one.

The jurisdiction now actually occupied by the Supreme Body embraces every Province in our broad Dominion. The membership is made up of men who have learned from the Blue Lodge the value and excellency of Freemasonry, and whose love for it has induced them to persevere and study the system to the end in an intelligent manner.

It is generally conceded that increase of numbers alone is not always a true test of strength and prosperity, and while our increase in membership has not been rapid, it is made up of careful selection from the most intelligent and conscientious Masons, and we may reasonably conclude that our progress is healthy and that the Rite is now firmly established in this Dominion.

For a number of years it has been the custom of this Supreme Council on the first day of its Session, for the purpose of receiving the annual address of the Sovereign Grand Commander, to call off the Supreme Council and open a Lodge of Perfection, 14 degrees, and admit all Grand, Elect, Perfect and Sublime Masons in good standing who may desire to be present. This custom has been followed on this occasion, and I desire on behalf of the Supreme Council, as well as for myself, to extend to the brethren who have availed themselves of this opportunity thus presented, and who have honored us with their presence, a hearty and fraternal welcome.

It is the duty of the Grand Commander once in every year to submit an account of his stewardship and advise the Supreme Council of his official acts, and to communicate such information as he may possess relating to the condition of the Rite, and the relations existing between this and other Supreme Councils with whom we are in fellowship.

On this occasion the duty is not a very onerous one, and I need not trespass on your time and patience to any very great extent in making such report.

During the past year there has been little requirement for the exercise of official authority; this, however, does not by any means indicate that the Rite has been dormant or the brethren indolent, but rather that it is now so well organized, and those charged with its administration are so thoroughly conversant with their duties, that the subordinate Bodies throughout this jurisdiction are quietly and energetically performing their allotted mission.

OBITUARY.

It is my sorrowful duty to advise you of the death of Ill.·. Bro.·. CLARENCE RONALD CHURCH, 33°, honorary member of this Supreme Council, who died at his residence in Ottawa on the twentieth of April, 1900. Our deceased brother was for many years an active and zealous Freemason, and was created an Honorary Inspector-General, 33°, in 1893. His social qualities and genial manner endeared him to all with whom he came in contact. Our beloved brother has finished his earthly pilgrimage—passed over the dark river and entered into the enjoyment of his reward for duties faithfully performed here. Our sympathy is extended to the bereaved family, yet our words cannot heal the sorrow that death has caused. A copy of the memorial notice announcing his death is herewith submitted, and will be inserted in the appendix of these proceedings.

I have also to report the death of Ill.·. Bro.·. ROBERT HALL, which occurred very suddenly on the tenth of July last. Bro.·. HALL had for many years acted as Seneschal for this Supreme Council, and by his faithful attendance had contributed materially to our personal comforts, and his familiar face will be much missed at our Grand East by members of this Council.

We have been notified by several of the Supreme Councils with whom we are in correspondence that they have been called upon to part with honored and distinguished members. Our nearest neighbors, the Supreme Council for the Northern Masonic Jurisdiction of the United States of America, have lost a number of faithful and zealous brethren.

Ill.·. Bro.·. CHARLES ELLIOTT IDE, 33°, active member and Deputy for the State of New York, departed this life at Jacksonville, Florida, on the ninth day of December, 1899. He was a prominent member of the bar, and a leading and honored citizen, a zealous, able and devoted Mason.

Ill.·. Bro.·. NICHOLAS R. RUCKLE, 33°, active member and Grand Minister of State and Deputy for the State of Indiana, died on the fourth day of May, 1900. In announcing his death, Sovereign Grand Commander PALMER says: "The record made by our beloved brother as a citizen, a soldier and a Freemason "will bear the most rigid scrutiny and exhibit no flaw; it is a record of every duty "faithfully performed."

It was my privilege to be personally acquainted with Ill.·. Bro.·. RUCKLE, and I desire to assure the brethren of our Sister Council of my heartfelt sympathy for the great loss they have sustained.

This Supreme Council has also lost nineteen (19) honorary members during the past year, many of whom were distinguished workers in the Rite, and eminent in all the other branches of Masonry.

Supreme Council for the Southern Jurisdiction of the United States of America: Notice has been received of the death of Ill.·. Bro.·. GILMORE MEREDITH, 33°, active member and Treasurer-General.

SUPREME COUNCIL OF SCOTLAND.

Ill.·. Bro.·. The Hon. FRANCIS JEFFREY MONCREIFF, 33°, active member and Grand Standard Bearer.
" " WILLIAM N. FRASER, 33°, active member.

SUPREME COUNCIL OF FRANCE.

Ill.·. Bro.·. GOUDCHAUX, 33°, active member.
" " THEAGENE CHALRIVE, 33°, active member.
" " L. B. LEGRAND, 33°, active member.
" " LOUIS J. CALVEYRAC, 33°, honorary member.

SUPREME COUNCIL OF BRAZIL.

Ill.·. Bro.·. DR. LOUIS ALVAREZ DE AZEVDO MACEDO, 33°, active member and our Representative.

SUPREME COUNCIL OF SWITZERLAND.

Ill.·. Bro.·. JEAN GEORGES KELLER, 33°, active member.
" " JEAN VALLY, 33°, active member.

To all Sister Supreme Councils who have suffered the loss of beloved and honored brethren we extend our fraternal sympathy.

"Behind the cloud the star-light lurks,
Through showers the sunbeams fall,
For God who loveth all His works,
Has left His hopes with all."

FOREIGN MATTERS.

Nothing has occurred during the past year to disturb the friendly relations which have heretofore existed between this Supreme Council and our Sister Supreme Councils with whom we are in fraternal correspondence.

SUPREME COUNCIL OF ENGLAND AND WALES.

In August last I received a communication from this Supreme Council, conveying the information that a spurious Body claiming to be a Supreme Council, 33°, was issuing certificates for a small fee, purporting to be of the 30°, to members of Craft Lodges at Lagos, Trinidad, British Guiana and elsewhere, under the name of the Supreme Council for England and Scotland, a Body not recognized by any legally constituted Supreme Council, the recipients being told that a Mason, by name Yarker, had given authority to confer these irregular degrees on any brother paying the fees asked. In view of our intimate relations with the Supreme Councils of the motherland, and the Supreme Council of England having specially addressed us on this subject, I issued a circular (see Appendix B) to the brethren of our obedience, warning them against this spurious Body.

SUPREME COUNCIL FOR THE NORTHERN MASONIC JURISDICTION OF THE UNITED STATES OF AMERICA.

In response to the usual invitation I visited this Supreme Council, which held its Annual Session in Boston in September last. I was accompanied by Past Sovereign Grand Commander ELLIS, and the warmth of our reception can hardly be described. The cordial greeting and hearty welcome from all could not have been exceeded had we been in the bosom of our own Council and surrounded by brethren of our own obedience.

The Sovereign Grand Commander was most courteous, and paid your representatives the most marked attention, and the other officials and members did all in their power to render our visit pleasant and agreeable. This was their Triennial Session, which in accordance with its constitution and regulations must be held at its Grand East in the City of Boston.

The Hon. HENRY L. PALMER, Sovereign Grand Commander, presided, and every officer of the Supreme Council was in his place and responded to the roll-call. All the active members with two exceptions were present, and the attendance of the honorary members was the largest in the history of this Council.

Two honorary members were elected and crowned active members, *ad vitam*, to fill the vacancies caused by death during the past year, and at the evening session forty-eight (48) Ill.·. Princes of the Royal Secret were introduced, and the thirty-third and last degree was conferred upon them in full ceremonial form. The ceremonies on this occasion were as usual very impressive, and Sovereign Grand Commander PALMER excelled himself in the faultless way in which he conferred the degree.

One of the features of this meeting was the roll-call of active members who participated in the celebrated union of Councils in 1867. Out of the fifty-seven who assisted on that memorable occasion only thirteen remain, twelve of whom were present and answered to their names.

This ceremony was very interesting, and in some ways pathetic. Many of the members responded with broken voices, and were evidently much affected. Their oldest member, Ill.·. Bro.·. DANIEL SICKELS, 33°, the Venerable Dean of the Council, and who has been for over fifty-one years an active member, was present, and was received with great enthusiasm.

The loyalty and devotion of the active members of this Supreme Council to the governing Body is most marked, and is in every way worthy of emulation, and I have no doubt that its very great prosperity and success is due to this fact. This Grand Body, the largest and most powerful Council in the world, as well as the most wealthy (having vested funds of nearly one quarter of a million dollars), is in many respects one of the most conservative, especially in their selection of officers. This being their election year, the ballot resulted in an almost unanimous re-election; many of whom, including the Sovereign Grand Commander, had held their respective offices for the past twenty-one years.

The members of the Ancient and Accepted Scottish Rite in Boston entertained the Supreme Council and its visitors in a most hospitable manner, sparing nothing which could contribute to their pleasure and comfort. I regret exceedingly that illness prevented my being present during the last two days of the session.

SUPREME COUNCIL FOR THE SOUTHERN JURISDICTION OF THE UNITED STATES OF AMERICA.

From this old Council we have received the transactions of its last Biennial Session, held in October, 1899. This is a splendid volume, and replete with valuable information. The Sovereign Grand Commander, in his interesting allocution delivered at this session, calls attention to the fact that on the thirty-first day of May, 1901, will occur the one hundredth anniversary of the organization of their Supreme Council—Mother Council of the world,—and recommends that active measures be taken for the proper observance of this important event.

The session of 1899 was a very lengthy one, occupying a full week, and a large amount of business was transacted. Among other things, a number of important amendments were made to the Statutes and Regulations. The affairs of this Body, as shown by the several reports, are in a most prosperous and satisfactory condition.

The Supreme Council of Brazil having informed us of the death of Ill.·. Bro.·. Dr. Louis Alvarez de Azevdo Macedo, 33°, our representative near that Body, at their request I have commissioned Ill.·. Bro.·. Dr. Raymando Floresta de Miranda, 33°, to replace the deceased Illustrious Brother.

A circular letter has been received from a Body purporting to be the Supreme Council, 33°, A.·. & A.·. Scottish Rite for Egypt and its dependencies, having its Grand East at Alexandria, forwarding us a list of its officers and asking for an exchange of representatives. Evidently this Body is not the one with whom we are in fraternal correspondence, we having in 1892 recognized the Supreme Council of which Ill.·. Bro.·. Tito Figari is Grand Commander, and whose Grand East is at Cairo, as the legitimate head of the Rite in Egypt. A strong reason for this course was the fact that the Body at Alexandria had practically become a Body of what is known as the "Rite of Memphis."

A communication has been received from the Supreme Council of France, expressing their desire to maintain the cordial relations which now exist with us, and to that end requesting our Supreme Council to appoint a representative near their Supreme Body. I have accordingly named and commissioned their Secretary-General, Ill.·. Bro. . Albert Coutand, 33°, as our representative and guarantor of amity. They also send us their Compte Rendue for 1900, which contains much interesting matter.

From the Supreme Council of the United States of Mexico we have received a number of documents and circular letters, as well as their Annual Bulletin from April, 1899, to April, 1900.

A number of these documents refer to treaties and agreements made between the Supreme Council and the Grand Lodges having jurisdiction over symbolic degrees in that territory. These have been referred to the Committee on Foreign Correspondence.

The Supreme Council for the Republic of Argentine sends us a most kind and fraternal letter, expressing their deep sorrow and fraternal sympathy for the loss we have sustained by the death of Ill.·. Bro.·. WILLIAM WADDINGTON, Jr., 33°.

We have also received a communication from this Supreme Council notifying us that Ill.·. Bro.·. WILLIAM C. HITCHING, 33°, has never received his credentials appointing him as our representative near their Supreme Council. Acting on this information a commission has been issued to that Illustrious Brother.

The Supreme Council of Central America has sent us a circular giving the information that their Council has accepted an invitation from the Supreme Council of France, and has appointed representatives to attend a Congress of Supreme Councils to be held in Paris during the Exposition, and giving a memorandum of the instructions to their representatives, and asking, if we find these instructions acceptable, to give similar ones to our delegates. Even had we received an invitation, and had it been practicable for us to have sent representatives to this Congress, we could not have complied with their request, as many of the ideas suggested would not have been acceptable to this Council. Are we in fraternal communication with this Supreme Council? I do not find the name of Central America on the list of Supreme Councils with whom we are in correspondence. (Possibly our able Chairman of Foreign Relations can give the required information).

REPRESENTATIVES.

Since our last session we have sent credentials to brethren in foreign jurisdictions to act for us near their Supreme Councils, as follows:

Ill.·. Bro.·. ALBERT COUTAND, 33°, near the Supreme Council of France.
" " DR. RAYMANDO FLORESTA DE MIRANDA, 33°, near the Supreme Council of Brazil.

We have no exchange of representatives with the following Supreme Councils:

Central America.
Egypt.
New Grenada (United States of Columbia).
Portugal.
Uruguay.

In addition to the above the following Supreme Councils have no representatives near us, viz.:

Argentine Republic.
St. Domingo.
Switzerland.
Greece.

It appears to me that action should be taken in this matter, and if the office of Grand Representative is of any real value these vacancies should be filled as soon as possible.

There may be a question as to the proper officer to whom this important matter should be delegated, and notwithstanding what is laid down in our Statutes relative to the duties of the Grand Chancellor, and although in past years this officer has in part attended to the correspondence with other Supreme Councils, it seems to me that this duty should devolve upon the Secretary-General, under the direction of the Sovereign Grand Commander.

The Secretary-General is the custodian of all letters, books, correspondence and other documents belonging to the Supreme Council, and consequently must be in a better position to intelligently and promptly perform these duties than any other officer of the Council. I notice the Supreme Council of France combines the two offices, under the title of Grand Chancellor and Grand Secretary-General.

I lay this matter before you for the purpose of receiving your advice on the subject. In this connection would it not effect a good purpose and be the medium of much information if the brethren who are representatives would open and keep up correspondence with the Supreme Council they represent, in order that we may be better informed as to what is going on in every part of the world.

In 1893 my predecessor, Ill.·. Bro.·. MURTON, recommended this course, and I beg to quote the following from his address :

"Some years since one or more of the representatives near this Council did "this, and much interesting information was obtained of Masonic doings and "happenings in other countries which would not otherwise have come to our "knowledge.

"I therefore suggest to and request the representatives of Sovereign Supreme "Councils near us to open up a correspondence with our representatives near "these Supreme Councils, and impart the information they obtain from time to "time to this Council."

WAR IN SOUTH AFRICA.

Immediately previous to our last session the people of this Dominion were horrified by the announcement that war against Great Britain had been declared in South Africa.

The belief that the war had been unrighteously forced upon the Mother Country aroused in the breasts of her sons in every land feelings of the most profound loyalty ; while the fear that even *her* almost unlimited resources would be overtaxed in supplying the immense number of men and munitions necessary for the successful carrying on a war in so distant a land awakened their dormant patriotism.

The young men of this Dominion—the bone and sinew of the land—their country's pride—anxious to do that which they considered to be their duty, and desirous that the war should be brought to a speedy and successful end, eagerly offered themselves as volunteers to fight their country's battles.

The question never was whether a sufficient number would volunteer, but how many of those anxious and willing to go would be accepted.

The enthusiasm of the entire population was aroused—fathers, mothers, brothers and sisters vieing with each other in encouraging the brave volunteers who were ready to shed their blood in their country's cause.

A year ago to-day, in St. John, New Brunswick, during the session of the Supreme Council there, a wonderful exhibition of loyalty and patriotism was given, when the citizens, *en masse*, and thousands from the surrounding country assembled to say good-bye, and to wish a hearty God speed to the volunteers from that Province who were leaving for the distant field of action, and on the same and subsequent days, in every centre of population in the other Provinces, similar scenes were enacted.

Among the citizens loyally answering to the call there were many members of the Masonic fraternity, some of whom have yielded up their lives on the battle field ; others have died in the hospital from diseases contracted on the march, or from wounds received in action.

The war being nearly over, and their services being no longer urgently needed, those who have survived are returning to their homes and loved ones crowned with honor.

The services rendered to their country have been cheerfully acknowledged by the Generals under whom they served, and they have been specially commended for work in the camp, endurance on the march and heroic bravery in action.

As a governing Masonic Body the Supreme Council can have nothing to do with war. The spirit of Freemasonry is for peace ; yet we must remember that every citizen should be a patriot, and that patriotism is a knightly virtue, which should animate every Mason to perform whatever duty his country requires of him.

I have placed upon record the war, its results, the action taken by the sons of the Dominion, the glorious record won by them ; but there is another side, viz., the desolate hearths—mothers mourning for the sons who will never return, wives weeping for the loss of their husbands, many of whom have laid down their lives ; but their deeds have shed undying glory upon themselves and their common country. This war, now happily drawing to a close, has strikingly demonstrated, not only to Great Britain, but to the whole civilized world, the devotion and loyalty of the people of this Dominion towards the Mother Land, as also the great sacrifices they were prepared to make to preserve the unity of the Empire.

HOME MATTERS.

The past year has not been a very eventful one in this jurisdiction, and the affairs of the Rite do not call for any extended remarks.

The number of Bodies of our obedience being comparatively small, naturally there will not arise many questions of Masonic law demanding a ruling, and I have therefore nothing of this nature to report.

The reports of the Provincial Deputies and of the Illustrious Secretary-General and Treasurer-General will show what has actually been done, and without anticipating them I may say that in many instances a large increase in membership is reported, especially in the Province of Ontario. Peace and harmony, however, prevail throughout the entire jurisdiction.

Many of the brethren who have taken upon themselves the burden of conferring the degrees have attained greater proficiency in propogating the truths taught by our rituals.

The Bodies in London met with a very serious loss by fire, which occurred on the twenty-third of February last, and was also very disastrous to the other Masonic Bodies in that city.

The Rose Croix Chapter and Lodge of Perfection were unable to save anything, even their warrants being destroyed. Their re-union had been fixed for the seventeenth and eighteenth of April, yet notwithstanding the great loss and inconvenience resulting from this disaster temporary quarters were secured, and with the assistance of the brethren from the Bodies in Hamilton, who furnished the necessary paraphernalia, they were enabled to hold a most successful re-union on the two days before mentioned. The brethren of this Body certainly are deserving of great praise for their energy and perseverance in bringing this meeting to a successful issue under such discouraging circumstances.

In consideration of the losses suffered by these Bodies, I beg to recommend that duplicate warrants be issued to London Chapter Rose Croix and London Lodge of Perfection without any charge therefor.

The Bodies in Hamilton are rapidly increasing in membership and usefulness. Important and extensive improvements have recently been made to their apartments, involving a large expenditure, which will materially facilitate the work and give all the accommodation required for conferring the degrees 4 to 32.

A most successful re-union of the members of the Rite was held in January last, and was attended by quite a delegation from Montreal, who on their return gave a most glowing account of the admirable way in which the several degrees were exemplified and the hospitable and fraternal manner in which they were received. Unfortunately I was unable to be present.

On the twenty-eighth of March last I visited the Ottawa Lodge of Perfection, and had the pleasure of attending the tenth annual re-union of the Bodies of the Rite in the Valley of Ottawa. The degrees were conferred in a very impressive

manner and with great precision, and the meeting proved satisfactory in every respect.

COMMITTEE ON RITUAL.

The Special Committee on Ritual held a meeting in Montreal on the twenty-eighth of April, 1900. A number of changes were made, which will be reported upon at this session by the Chairman, Past Sovereign Commander ELLIS.

OFFICIAL ACTS.

I have not been called upon to perform any official acts, other than those already mentioned, excepting the confirmation of the By-laws of the following Bodies:

Vancouver Lodge of Perfection, Vancouver.
Quebec Lodge of Perfection, Quebec.
Toronto Lodge of Perfection, Toronto.

I have thus presented to you a brief account of the condition of the Rite in this jurisdiction.

It is a subject for congratulation that the affairs of the Order in the several Provinces are so ably managed by the Deputies, and so well conducted by the officers of the subordinate Bodies, as to give but little occasion for the exercise of official authority by the governing body, and that little legislation seems to be required at our hands at this time.

Peers and Brethren, let us now proceed with our labors, and may our Heavenly Father give us wisdom and strength to perform the duties for which we have been assembled, to maintain the best interests of the Rite and secure the advancement of the great principles of the Order.

I. H. STEARNS, 33°,
Grand Commander.

The Lodge of Perfection, 14°, was then closed, and all brethren below the thirty-third degree having retired, the Supreme Council resumed labor in General Session.

On motion of the Lt.·. Gr.·. Commander, the allocution of the Sov.·. Gr.·. Commander was received and referred to a Special Committee.

The Sov.·. Gr.·. Commander appointed Ill.·. Bros.·. J. M. GIBSON, E. T. MALONE and D. F. MACWATT on said Committee.

The Secretary-General presented foreign correspondence,

circulars and proceedings, which were referred to the Committee on Foreign Correspondence and Relations.

The annual reports of the Secretary-General and the Treasurer-General were presented and read, as follows :

HAMILTON, 29th September, 1900.

To the Supreme Council A.·. & A.·. Scottish Rite for the Dominion of Canada.

ILLUSTRIOUS BRETHREN :

I have the honor to present the report of the Secretary-General for this year.

To Cash,	Interest on $9,000 debentures	$ 365 00
"	sundry brethren for pocket certificates	41 50
"	Murton Lodge of Perfection, for ribbon	5 00
"	Ottawa Lodge of Perfection, for Statutes	5 00
"	Moore Consistory, for dispensations	22 00
"	Manitoba Consistory, for dispensations	4 00
"	Charlottetown Chapter Rose Croix, for dispensations	1 00
"	Hochelaga Chapter Rose Croix, for dispensations	4 00
"	Moore Consistory for dues	181 75
"	Montreal " "	70 25
"	New Brunswick Consistory for "	42 75
"	Nova Scotia " "	42 50
"	Manitoba " "	22 25
"	Hamilton Chapter Rose Croix for "	78 25
"	London " " "	41 50
"	Toronto " " "	39 00
"	Rose of Sharon " " "	6 00
"	Spry " " "	5 75
"	Murray " " "	46 00
"	Hochelaga " " "	30 50
"	Quebec " " "	5 75
"	Keith " " "	47 50
"	Bethesda " " "	29 25
"	Charlottetown " " "	3 75
"	Murton Lodge of Perfection for "	162 50
"	London " " "	130 75
"	Toronto " " "	207 00
"	Kingston " " "	12 50
"	Royal City " " "	25 50
"	Barrie " " "	13 50
"	Ottawa " " "	68 75
"	Hochelaga " " "	76 75
"	St. John " " "	32 50

To Cash, Victoria	Lodge of Perfection for dues	$ 75 75
" Winnipeg	" " "	66 75
" Vancouver	" " "	39 50
" Albert Edward	" " "	31 50
		$2,083 50

Summarized, the amounts received during the year are:

Cash interest on investment	$365 00
" for pocket certificates	41 50
" for supplies	10 00
" for dispensations	31 00
" from Consistories for dues	359 50
" from Chapters Rose Croix for dues	333 25
" from Lodges of Perfection for dues	943 25
	$2,083 50

The assets of the Supreme Council on 29th Sept., 1900, are:

Debentures Landed Banking & Loan Co	$7,000 00
Debentures The Huron & Erie Loan Co	2,000 00
Current account, cash in Bank of Hamilton	1,956 26
Office furniture, plates, etc	1,073 00
Certificates, say	240 00
Books in Library	363 00
Supplies, say	295 00
Ledger balances	222 50
	$13,149 76

Fraternally submitted,

HUGH MURRAY, 33°,
Secretary-General.

NOTE.—The returns of Harington Chapter Rose Croix, St. John, N. B., together with $28.00 Fees and Dues, also the sum of $3.00 from the Illustrious Deputy for New Brunswick, and $8.00 from the Illustrious Deputy for Ontario for Dispensations, were received after the accounts for the year had been closed. These sums will be accounted for in Secretary-General's report for next year.

Supreme Council, 33°, A.·. & A.·. S.·. Rite for the Dominion of Canada in Account with the Treasurer-General.

1899.	DR.	ORDER.	
Nov. 17.	*Times* Printing Co., printing circulars	368	$ 13 00
" 20.	Howell Lithograph Co., stationery, Gr.·. Com.·. and Secretary-General	372	27 00
Dec. 19.	W. Bruce, engrossing	369	15 00
" 19.	Laidlaw & Littlehales, photogravures	370	19 50

1899.	Dr.	Order.	
Dec. 19.	G. G. Boyne, seneschal, session 1899	373	$ 20 00
" 19.	G. G. Boyne, luncheons, "	374	113 46
" 19.	McLeod & Co., trunks for regalia	367	17 75
1900.			
Nov. 23.	J. J. Mason, travelling expenses as Deputy, 1897, 1898, 1899	375	71 90
" 23.	*Times* Printing Co., Proceedings 1899 and printing	376	199 25
Sept. 26.	Chairman Ritual Committee, expenses of Committee to and in Montreal	380	75 40
" 26.	J. R. McKichan & Co., paper cylinders	371	3 00
" 26.	Laidlaw & Co., photogravures	377	21 50
" 26.	C. Scrim, floral wreath, funeral late Bro. C. R. Church	378	15 00
" 26.	Gr.·. Commander, typewriting for session 1899	379	3 20
" 26.	C. Campbell, floral wreath, funeral late Bro. Hall	381	15 00
" 29.	Secretary-General, petty expenses for 1900	382	32 98
" 29.	Secretary-General, salary for 1900	383	600 00
" 29.	Cash in Bank of Hamilton		1,956 26
			$3,219 20

1899.	Cr.		
Sept. 30.	Cash in Bank of Hamilton		$1,135 70
1900.			
Jan. 1.	" Huron & Erie, coupons, 6 months' interest on $2,000 at 3¾%		37 50
Feb. 15.	" Landed Banking & Loan Co., coupons, 6 months' interest on $2,000 at 4½%	$ 45 00	
	" " $1,000 at 4¼%	21 25	
	" " $4,000 at 4%	80 00	
			146 25
July 1.	" Huron & Erie, coupons, 6 months' interest on $2,000 at 3¾%		37 50
Aug. 15.	" Landed Banking & Loan Co., coupons, 6 months' interest on $1,000 at 4½%	$ 22 50	
	" " $1,000 at 4¼%	21 25	
	" " $5,000 at 4%	100 00	
			143 75
Sept. 26.	" Secretary-General		253 90

1900.		Cr.	
Sept. 28.	Cash, Secretary-General		$ 460 50
" 29.	"	"	218 75
" 29.	"	"	220 28
" 29.	"	"	215 00
" 29.	"	"	150 82
" 29.	"	"	199 25
			$3,219 20

Fraternally submitted,

BERLIN, ONTARIO,
29th September, 1900.

H. A. MACKAY, 33°,
Treasurer-General.

Examined and approved, Toronto, 24th October, 1900.

J. J. MASON, 33°,
E. B. BUTTERWORTH, 33°,
A. D. NELSON, 33°,
} *Audit Committee.*

On motion of Ill.·. Bro.·. MACKAY, the reports of the Secretary-General and the Treasurer-General were referred to the Committee on Audit and Finance.

Ill.·. Bro.·. HUGH A. MACKAY, representative of the Supreme Council, 33°, for the Northern Masonic Jurisdiction of the United States, and the Ill.·. Master of Ceremonies, introduced the following visitors, viz.: Ill.·. Bros.·. D. B. TRACY, 33°, of Detroit, Mich.; B. D. BABCOCK, 33°, of Cleveland, O.; and J. I. BUCHANAN, 33°, of Pittsburg, Penn., Active Members, who were welcomed by the Sov.·. Gr.·. Commander.

Ill.·. Bro. BUCHANAN replied in most felicitous terms.

The Committee on the Doings of Subordinate Bodies presented the following report:

To the Supreme Council A.·. & A.·. Scottish Rite for the Dominion of Canada.

ILLUSTRIOUS BRETHREN:

Your Committee on the Doings of Subordinate Bodies beg to report as follows:

PROVINCE OF BRITISH COLUMBIA.

VANCOUVER.

Vancouver Lodge of Perfection conferred the 14° on one brother.
Affiliated six.
Died two, Bros.·. B. DOUGLAS and C. R. SLATER.
Membership 42.
Fees to Supreme Council $28.50.

PROVINCE OF MANITOBA.

WINNIPEG.

Manitoba Consistory conferred the 30° on two, the 31° on three, the 32° on five brethren.
Membership 49.
Fees to Supreme Council $26.25.

Bethesda Chapter of Rose Croix conferred the 18° on four brethren.
Membership 85.
Fees to Supreme Council $29.25.

Winnipeg Lodge of Perfection conferred the 14° on one brother.
Withdrawn three.
Suspended six.
Died one, Bro.·. F. A. BROWN.
Membership 210.
Fees to Supreme Council $67.50.

PROVINCE OF NEW BRUNSWICK.

ST. JOHN.

New Brunswick Consistory conferred the 30° on six, the 31° on three, the 32° on one brother.
Died one, in the service of his Queen and Country in South Africa, 10th June, 1900, Bro.·. CHAS. H. HARRISON.
Membership 51.
Fees to Supreme Council $42.75.

Harington Chapter of Rose Croix conferred the 18° on six brethren.
Suspended two.
Died one, Bro.·. C. F. HARRISON.
Membership 63.
Fees to Supreme Council $27.75.

Saint John Lodge of Perfection conferred the 14° on four brethren.
Withdrawn one.
Suspended three.
Died one, Bro.·. C. F. HARRISON.
Membership 70.
Fees to Supreme Council $32.50.

PROVINCE OF NOVA SCOTIA.

HALIFAX.

Nova Scotia Consistory conferred no degrees.
Membership 37.
Fees to Supreme Council $9.25.

Keith Chapter of Rose Croix conferred the 18° on one brother.
Withdrawn one.
Membership 65.
Fees to Supreme Council $18.

Victoria Lodge of Perfection conferred the 14° on six brethren.
Withdrawn one.
Membership 85.
Fees to Supreme Council $38.

PROVINCE OF ONTARIO.

HAMILTON.

Moore Consistory conferred the 30° on twenty-one, the 31° on twenty-three, the 32° on twenty-six brethren.
Withdrawn one.
Died three, Bros.·. C. R. CHURCH, ROBERT MACKAY and A. BURNS.
Membership 307.
Fees to Supreme Council, $203.75.

Hamilton Chapter of Rose Croix conferred the 18° on five brethren.
Withdrawn one.
Died three, Bros.·. J. A. LOWELL, A. BURNS and J. W. MORTON.
Membership 257.
Fees to Supreme Council $78.25.

Murton Lodge of Perfection conferred the 14° on twenty-one brethren.
Died four, Bros.·. J. A. LOWELL, A. BURNS, J. W. MORTON and W. TEALE.
Membership 410.
Fees to Supreme Council $162.50.

BARRIE.

Spry Chapter of Rose Croix conferred no degrees.
Membership 23.
Fees to Supreme Council $5.75.

Barrie Lodge of Perfection conferred the 14° on one brother.
Membership 42.
Fees to Supreme Council $13.50.

GUELPH.

Royal City Lodge of Perfection conferred the 14° on three brethren.
Died one, Bro.·. J. H. SCOTT.
Membership 53.
Fees to Supreme Council $25.25.

KINGSTON.

Rose of Sharon Chapter of Rose Croix conferred no degrees.
Suspended one.
Membership 24.
Fees to Supreme Council $6.

Kingston Lodge of Perfection conferred the 14° on two brethren.
Suspended six.
Membership 34.
Fees to Supreme Council $12.50.

LONDON.

London Chapter of Rose Croix conferred the 18° on eleven brethren.
Withdrawn one.
Died one, Bro.·. ROBERT MACKAY.
Membership 78.
Fees to Supreme Council $41.50.

London Lodge of Perfection conferred the 14° degree on thirty brethren.
Withdrawn one.
Died one, Bro.·. ROBERT MACKAY.
Membership 175.
Fees to Supreme Council $130.75.

OTTAWA.

Murray Chapter of Rose Croix conferred the 18° degree on twelve brethren.
Affiliated one.
Withdrawn two.
Died one, Bro.·. C. R. CHURCH.
Membership 88.
Fees to Supreme Council $46.

Ottawa Lodge of Perfection conferred the 14° on eleven brethren.
Suspended one.
Died two, Bros.·. C. R. CHURCH and J. E. PARKER.
Membership 143.
Fees to Supreme Council $68.75.

TORONTO.

Toronto Chapter Rose Croix conferred the 18° on six brethren.
Died one, Bro.·. ALEXANDER FRASER.
Membership 132.
Fees to Supreme Council $39.

Toronto Lodge of Perfection conferred the 14° on forty-five brethren.
Died three, Bros.·. J. FLETCHER, A. FRASER and A. RUTHERFORD.
Membership 276.
Fees to Supreme Council $207.

PROVINCE OF PRINCE EDWARD ISLAND.

CHARLOTTETOWN.

Charlottetown Chapter of Rose Croix conferred no degrees.
Membership 18.
Fees to Supreme Council $4.50.

Albert Edward Lodge of Perfection conferred the 14° on one brother.
Membership 45.
Fees to Supreme Council $11.25.

PROVINCE OF QUEBEC.

MONTREAL.

Montreal Consistory conferred the 30° on ten brethren.
Died two, Bros.·. R. HALL and J. C. WILSON.
Membership 81.
Fees to Supreme Council $70.25.

Hochelaga Chapter of Rose Croix conferred the 18° on four brethren.
Affiliated one.
Died five, Bros.·. J. H. GRAHAM, J. C. WILSON, R. HALL, A. F. MILLAR and W. B. STEPHENS.
Membership 90.
Fees to Supreme Council $32.50.

Hochelaga Lodge of Perfection conferred the 14° on fifteen brethren.
Affiliated one.
Died five, Bros.·. J. H. GRAHAM, J. C. WILSON, R. HALL, A. F. MILLAR and W. B. STEPHENS.
Membership 115.
Fees to Supreme Council $76.75.

QUEBEC.

Quebec Chapter of Rose Croix (report for 1899), conferred no degrees.
Membership 23.
Fees to Supreme Council $5.75.
No reports for 1900.

Quebec Lodge of Perfection, no report.

Fraternally submitted,

H. A. MACKAY, 33°,
Chairman.

BERLIN, ONTARIO,
29th September, 1900.

On motion of Ill.·. Bro.·. MACKAY, the report was received and adopted.

The Secretary-General presented a letter from Ill.·. Bro.·. DUNCAN W. MCDERMID, 32°, of Winnipeg, Man., thanking the Supreme Council for the great honor conferred upon him, by electing him to receive the degree of Hon.·. Ins.·.-General, 33°, and explaining his reason for not presenting himself at this session to receive it.

On motion of the Lt.·. Gr.·. Commander, the reason being satisfactory, the brother was excused.

The following reports of Provincial and Special Deputies were then read :

ONTARIO.

To the Supreme Council A.·. & A.·. Scottish Rite for the Dominion of Canada.

ILLUSTRIOUS BRETHREN :

I regret that owing chiefly to illness I have been unable to give much personal supervision to the work of the Rite in this Province during the past year. I am glad to know, however, both from correspondence and otherwise, that, on the whole, substantial progress has been made, and that harmony prevails throughout the jurisdiction.

The changes in the apartments of the Hamilton brethren, referred to in my report of last year, have been completed at an expenditure of about $6,000.00, being about double the original estimate, but the increased facilities and enlarged floor space have been of substantial aid in the proper exemplification of the work in the various degrees.

The 20th Annual Re-union at Hamilton was held on the 31st of January and the 1st and 2nd of February, 1900, when fifteen candidates received the degrees of Perfection, and three those of the Rose Croix, whilst eighteen candidates attained the 30th degree, twenty the 31st, and eighteen the 32nd, the presiding officers of the several Bodies—Ill.·. Bros.·. T. F. DICK, 32°, J. D. MCKAY, 32°, and W. H. BALLARD, 33°—being very efficiently assisted by the other officers and past officers.

The Bodies in London held their 6th Annual Re-union on the 17th and 18th of April, 1900, and notwithstanding the difficulties under which they labored, in consequence of the complete destruction of their rooms, paraphernalia and equipment by fire, it passed off very successfully, brethren from Hamilton and Toronto rendering valuable assistance. The membership there has materially increased.

They have made arrangements to secure proper rooms for the Rite in the Temple building when reconstructed, and hope to have everything in readiness for their next Annual Re-union.

The Bodies in the Valley of Ottawa held their 10th Annual Reunion on the 28th and 29th of March, 1900, when the 4th, 5th, 6th, 9th, 13th, 14th, 15th, 16th, 17th and 18th degrees were conferred exceedingly well upon a fairly good sized class of in every way eligible candidates. The Re-union, I am informed, was as successful as any of those that have preceded it. Amongst those who had the pleasure of witnessing the work were the Sov.·. Gr.·. Commander, Ill.·. Bro.·. I. H. STEARNS, 33°, and Ill.·. Bros.·. C. N. BELL, 33°, J. V. ELLIS, 33°, B. ALLEN, 33°, E. B. BUTTERWORTH, 33°, W. B. MCARTHUR, 33°, and WM. GIBSON, 33°, the usual generous hospitality of the Ottawa brethren being extended to them.

An interesting feature of the meeting was the unveiling of a photograph of our late beloved brother JOHN W. MURTON, 33°, who was an honorary member of the Ottawa Lodge of Perfection.

Very keen interest is taken by the brethren of the Rite in the work, as evidenced by the large attendance at the regular meetings, and also from the numerous inquiries that the Secretary of the Lodge of Perfection has received from brethren intimating their desire to become members of the Rite. The outlook, therefore, for the winter's work is most encouraging.

Comparatively little work has been done by the Bodies at Barrie, though they are both in excellent financial condition, and I am assured that no uneasiness need be felt as to their future prosperity. Naturally the Rite in this Valley has sustained a serious loss in the removal—or, I should say, the promotion—of Ill.·. Bro.·. D. F. MACWATT, 33°, who has from the very commencement taken a very prominent and active interest in the work of the Rite there.

The Toronto Lodge of Perfection and the Toronto Chapter of Rose Croix have both been kept very busy during the year, and, like their brethren in Hamilton, they have been enabled through the re-organization of their quarters, not only to render the different parts of the work with the same skill as heretofore, but with greater facilities as to details.

The Royal City Lodge of Perfection, Guelph, has done a fairly good year's work, is prospering, is united, and confident of continued success.

Not much progress, I regret to say, has been made by the Bodies at Kingston. They are badly handicapped by the fact that about one half of the members have removed from the city, and they have made it a rule—and it is a good one—only to accept petitions from those who it is believed will take an active interest in the Rite. Their returns and dues are made regularly, however, and it is hoped that in time they will be able to report good results.

In June last I was asked by the brethren of the London Lodge of Perfection to decide the following questions, viz. :

1. Is a brother of the 14th degree eligible for election to the position of T.·. P.·. G.·. M.·. of a Lodge of Perfection?

2. If he is not can he be legally installed as such according to the Constitution governing the A.·. & A.·. Scottish Rite?

3. Is it not absolutely necessary, where a number of the brethren are young 14th degree Masons, for the T.·. P.·. G.·. M.·. of a Lodge of Perfection, previous to an election for such office, to announce to all the brethren present the names of those who are eligible for election to the office of T.·. P.·. G.·. M.·.?

4. Would an affirmative open vote of the brethren, subsequent to the election of a 14th degree Mason to the office of T.·. P.·. G.·. M.·., as a ratification of the election, legalize such a breach of the Constitution?

5. Did the Supreme Council of the Rite in Canada ever change the old Constitution governing the election of a T.·. P.·. G.·. M.·., wherein it states that the presiding officer of a Lodge of Perfection must be a Prince of Jerusalem?

I gave the matter careful consideration and decided as follows:

1 and 2. That a brother of the 14th degree is eligible for election to the position of T.·. P.·. G.·. M.·. of a Lodge of Perfection.

3. That it is not absolutely necessary that the names of all the brethren present, who are eligible for election to the office of T.·. P.·. G.·. M.·., shall be previously announced by the presiding officer.

4. That an affirmative open vote of the brethren, subsequent to the election of a 14th degree Mason to the office of T.·. P.·. G.·. M.·., would have no bearing upon the legality or illegality of the election.

5. The Supreme Council did make a change in the Constitution governing the election of a T.·. P.·. G.·. M.·., by eliminating the clause requiring such an officer to be a member of the Council of Princes of Jerusalem.

I may add that the old regulations prefixed to the present Constitution have not been altered, and, in consequence, there is an apparent conflict between them and the ruling now given.

I granted dispensations to Murray Sovereign Chapter of Rose Croix, Ottawa, authorizing two candidates to be advanced to the degree of Rose Croix within the prescribed time.

I also granted three dispensations to the London Lodge of Perfection, authorizing the degrees of Perfection to be conferred upon three candidates, one to the London Chapter of Rose Croix, permitting the conferring of the Rose Croix Degree upon one candidate, within the prescribed time, and one to the Toronto Lodge of Perfection, authorizing the election of officers to take place at a time other than that fixed by their By-laws.

To Moore Sovereign Consistory, Hamilton, I granted dispensations to confer the 31st degree upon eleven candidates, and the 32nd upon the same number, within the prescribed time.

It is possible I may have used the dispensing power too freely, but in view of the discussion that took place at the last Annual Session, I deemed it inadvisable to carry out the provisions of the Constitution too rigidly, and I think that fairly good reasons were advanced in every instance.

Amongst those who during the past year were summoned to their eternal rest, confident in their belief in the glorious immortality of the faithful beyond the confines of the grave, two names awake more than a passing interest—Ill.·. Bro.·. RICHARD BRIERLEY, 32°, and Ill.·. Bro.·. the REV. ALEX. BURNS, D. D., 32°, of Moore Sovereign Consistory, representing as they did, respectively, the past and present of Scottish Rite Masonry in this Province.

Late in the sixties and early in the seventies, Ill.·. Bro.·. BRIERLEY was an active worker in the Rite, and at that time obtained the title "Tarshatha," by which title he was lovingly and familiarly known by his brethren up to the time of his death. A man of sterling integrity and uprightness, he was esteemed and beloved by all who knew him and had dealings with him. In the early struggles of the Rite in Hamilton for its existence, he took a prominent and active part and filled many of the chairs in lodge and council and chapter. Though in later years, owing to failing health, he was only able to take a silent part in the work, his presence amongst his brethren was always most welcome, until death happily released him from his afflictions.

Ill.·. Bro.·. BURNS was an active and zealous worker in the Rite as it exists to-day. A scholarly gentleman, and an eloquent and liberal-minded pastor, he took a great interest in the work, its history and its ceremonies, and many a time interpreted and explained its symbols and mysteries in language that not only delighted but also instructed his brethren. To human foresight, he seemed destined to many years of usefulness, but it pleased the G. A. O. T. U., in His inscrutable wisdom, to remove him from our midst, leaving us to mourn his departure, yet in the hope that we may again meet him and many another friend and brother, in God's good time, in His Kingdom where "there shall be no more death, neither sorrow, nor crying; neither shall there be any more pain."

Fraternally submitted,

J. J. MASON, 33°,
Deputy for Ontario.

QUEBEC.

To the Supreme Council A.·. & A.·. Scottish Rite for the Dominion of Canada.

ILLUSTRIOUS BRETHREN:

I regret to say that my report will, of necessity, be unusually short at this meeting of Supreme Council.

My business engagements during the past year have been of such a nature as to prevent my taking that active interest in this branch of Masonry we all so thoroughly enjoy.

From information freely extended by heads of different bodies I can report the usual satisfactory progress.

Quebec is unique in its position, owing to the very conservative policy at all times pursued. Increase of numbers must not be looked for ; rather let us be in a position to report membership about the same, but the material the best the Province affords.

Interest in the different bodies has not been allowed to diminish in the least; arrangements for the coming winter season are now made, and I confidently anticipate many pleasant and profitable meetings.

Dispensations have been applied for and granted where it was considered wise in the best interests of the Rite.

Complete returns have been forwarded to the Secretary-General in accordance with our usual custom.

Fraternally submitted,

B. TOOKE, 33°,
Deputy for the Province of Quebec.

MONTREAL, October 22nd, 1900.

NEW BRUNSWICK.

To the Supreme Council A.·. & A.·. Scottish Rite for the Dominion of Canada.

ILLUSTRIOUS BRETHREN :

In submitting my annual report as Deputy for the Province of New Brunswick, I am very glad to state that the Rite continues to flourish, and is in good condition at the present time in this Province.

The New Brunswick Consistory, at a meeting in January last, displayed its capacity to confer the thirtieth degree in a manner which elicited the general approval of all who had the pleasure of attending this particular meeting. The greatest attention was given to the details, in order to bring out its meaning and teaching of the degree, and the result fully justified the labor which they had taken, for it was the general opinion that the degree had never been conferred in St. John with better spirit or more effectively. I regret that I was unable to be present. I had made all my arrangements to be there, but at the last moment was prevented from going. The impression made upon those who were there, and since conveyed to me, fully justify the statement I have made.

On the 26th of January, 1900, I granted the Commander of the New Brunswick Consistory special dispensations to confer the 19th to 30th degrees on Ill.·. Bro.·. JOHN SEALY, 18°, GEORGE H. WARING, JR., 18°, and W. A. D. STEVENS, 18°.

I regret to report the death of Ill.·. Bro.·. CHARLES F. HARRISON, 32°. CAPT. HARRISON was one of the brave heroes who offered their services to fight for our Gracious Queen in defence of the Empire and the old flag we all love so well, and after being in South Africa for some time finally succumbed to that dreaded disease enteric fever, which has carried so many of our brave soldiers to an early grave. As he was a general favorite with all who knew him, his death is keenly felt.

I trust that the Rite will continue to flourish, not only in our Province, but throughout the whole Dominion.

Fraternally submitted,

JOHN D. CHIPMAN, 33°,
Deputy for the Province of New Brunswick.

ST. STEPHEN, Oct. 18, 1900.

NOVA SCOTIA.

To the Supreme Council A.·. & A.·. Scottish Rite for the Dominion of Canada.

ILLUSTRIOUS BRETHREN:

I have the honor to submit my report as Deputy for the Province of Nova Scotia for the past year.

While there has not been a great amount of work carried on during the year, the different Bodies are in excellent hands, and the prospects are good for a considerable increase in membership during the incoming year.

Victoria Lodge of Perfection received six into its membership, and have some good material in view to work upon.

Keith Chapter of Rose Croix received only one during the year. It is, however, in a good condition, having officers who are well qualified and taking a deep interest in its welfare.

While Nova Scotia Consistory did not make any increase in its membership, nevertheless it is in a very healthy condition financially and otherwise.

Three worthy members of the Consistory residing in the Town of Yarmouth have made application for the establishment of a Lodge of Perfection in their town, and I would recommend the granting of a dispensation for that purpose, as they have excellent material for the foundation of such a Body.

The returns of the several Bodies have been duly forwarded to the Illustrious Secretary-General, as required by the Statutes.

As I am at present residing in the Town of Sydney, so far away from the good City of Toronto, the place of meeting for this year, I regret very much to say it will be impossible for me to be with you at this meeting.

Fraternally submitted,

ALEX. STEPHEN, 33°,
Deputy for the Province of Nova Scotia.

SYDNEY, C. B., Oct. 18, 1900.

MANITOBA.

To the Supreme Council A.·. & A.·. Scottish Rite for the Dominion of Canada.

ILLUSTRIOUS BRETHREN :

I have much pleasure in submitting for your consideration my first annual report as Deputy for the Province of Manitoba and the Northwest Territories, and in doing so I desire to say that I am deeply sensible of the high honor paid me in selecting me for this most important office.

When I think of the able and distinguished brethren who occupy similar positions, and recall the eminent services rendered by our Ill.·. Bro.·. BELL, I am forcibly reminded of the grave responsibilities I have undertaken and the high ideals that are before me. I feel, however, that in whatever particular I may lack, there will be abundant compensation in the loyal and faithful support of the membership of the three Bodies in the Valley of Winnipeg. The spirit of good feeling, sympathy and helpfulness which pervades all our members, renders the duties a pleasure, and makes it possible to continue that high standard already established, which has made the Rite a moral force and an example of the highest type of Fraternal Societies.

With such harmony and assistance I am encouraged and look forward with hope to greater things in the future.

During the past year the increase has not been so great as in former years, but the character of the new membership and their standing in the community is of the best.

The following table will show the additions to the three Bodies during the year :

	New Members.	Total Membership.
Lodge of Perfection.....	5	207
Bethesda Chapter	4	85
Manitoba Consistory.....	5	49

Only one re-union was held during the year, and as no candidates presented themselves, the proceedings were entirely of a social nature. There was a large attendance of outside members from points in Manitoba and the Northwest Territories, and a most profitable as well as enjoyable gathering took place.

During the year I have granted two dispensations, authorizing degrees to be conferred within the period limited by the Statutes, considering it to be in the best interest of the Rite to grant them.

The returns have been duly forwarded, which I trust you will find satisfactory, and I also hope that our labors during the year will meet with your approval.

Fraternally submitted,

JOHN MCKECHNIE, 33°,
Deputy for Manitoba and the Northwest Territories.

WINNIPEG, Man., October 16th, 1900.

PRINCE EDWARD ISLAND.

To the Supreme Council A.·. & A.·. Scottish Rite for the Dominion of Canada.

ILLUSTRIOUS BRETHREN:

Another year has gone since I wrote my last report concerning the Bodies of our Rite in this Province. We have not made any material increase, but hold our ground firmly. Circumstances over which we had no control has retarded our progress, and we miss the valued assistance and influence of our Sov.·. Prince DR. JAMES MACLEOD, 18°, who is confined to his house for several months. We deeply deplore the loss of so valuable a member, and we can only pray to the Infinite and Great Ruler that his life may be spared and he again may be permitted to go in and out amongst us. The great demand by church and state, together with innumerable societies that spring into existence, and with which our members are more or less connected, is a barrier to our frequent meetings, and during the summer season we can do very little work. We look forward, however, to the coming season as one of progress, and we are anticipating a good increase.

The returns, together with the fees, have been promptly sent to the Secretary-General, and I hope everything will be satisfactory.

I regret, that owing to a change of residence and professional engagements, I will not be able to meet you this year at Toronto, but DR. DARRACH, and the T.·. P.·. G.·. M.·. and M.·. W.·. S.·. of the Bodies here, will greet you in my place and will convey my love and good will to all my Illustrious Brethren and Sovereign Grand Commander.

Fraternally submitted,

RODERICK MACNEILL, 33°,
Deputy for the Province of Prince Edward Island.

BRITISH COLUMBIA.

To the Supreme Council A.·. & A.·. Scottish Rite for the Dominion of Canada.

ILLUSTRIOUS BRETHREN :

Regret inability to send written report owing to my absence from Vancouver. Lodge there in flourishing condition ; excellent work being done.

Fraternally submitted,

WM. DOWNIE, 32°,
Special Deputy for the Province of British Columbia.

SPENCE'S BRIDGE, B. C., Oct. 23rd, 1900.

On motion of Ill.·. Bro.·. HOOPER, these reports were referred to the Committee on the Doings of Inspectors-General and Special Deputies.

The Supreme Council went into Executive Session at 12.45 o'clock p. m.

FIRST EXECUTIVE SESSION.

The Secretary-General then read the following names of brethren proposed for the degree of Honorary Inspector-General, 33°, at the Annual Session of 1899, viz. :

Ill.·. Bro.·. WILLIAM GEORGE EAKINS, 32°, of Toronto, Ont.
" " THOMAS A. MACLEAN, 32°, of Charlottetown, P.E.I.
" " JOSEPH RICHARD SEYMOUR, 32°, of Vancouver, B.C.

The proposal of the name of Ill.·. Bro.·. MACLEAN as originally made was that he be an Hon.·. Ins.-Gen.·. at large. Upon motion duly passed before the vote was taken, it was resolved that the vote be taken upon the distinct understanding that as soon as the Province should be entitled to an Hon.·. Ins.-Gen.·. under the Statutes, that is, by having fifty members in the Lodge of Perfection, that this election of Ill.·. Bro.·. MACLEAN be charged against the Province of Prince Edward Island.

The Roll having been called on each candidate, these Illustrious Brethren were elected by *viva-voci* vote.

The Supreme Council was called off at 1 o'clock p. m.

The Supreme Council resumed labor in General Session at 2.45 o'clock p. m.

Ill.·. Bro.·. TRACY addressed the Supreme Council and retired.

The thirty-third degree was conferred in full form on Ill.·. Bros.·. THOMAS TWEED, 32°; WILLIAM GEORGE EAKINS, 32°, and THOMAS A. MACLEAN, 32°, and they were received, welcomed and proclaimed as Honorary Inspectors-General, and enrolled as honorary members of the Supreme Council for the Dominion of Canada.

On motion of Ill.·. Bro.·. MACKAY, a committee was appointed to purchase, as property of the Supreme Council, emblematic chains, collars and jewels for the officers of the Supreme Council and the deputies of the several Provinces.

The Sovereign Grand Commander appointed the following committee for that purpose, viz.: The Treasurer-General, the Deputy for Ontario, and the Secretary-General.

The Supreme Council was called off at 4.30 o'clock p. m.

THURSDAY, October 25, 1900.

The Supreme Council resumed labor in General Session at 11.15 o'clock a. m.

PRESENT—OFFICERS.

Ill.·. Bro.·. ISAAC HENRY STEARNS, 33°,
Sovereign Grand Commander.

" " HON. JOHN MORISON GIBSON, 33°,
Lieutenant Grand Commander.

Ill.·. Bro.·. HUGH MURRAY, 33°,
Secretary-General H.·. E.·.
" " HUGH ALEXANDER MACKAY, 33°,
Treasurer-General H.·. E.·.
" " JOHN D. CHIPMAN, 33°,
as Grand Chancellor.
" " ANGUS WILLIAM HOOPER, 33°,
Grand Master of Ceremonies.
" " JOHN JAMES MASON, 33°,
Grand Marshal.
" " ALBERT DANIEL NELSON, 33°,
Grand Standard Bearer.
" " ENOCH BRUCE BUTTERWORTH, 33°,
Grand Captain of the Guard.

ACTIVE MEMBERS.

Ill.·. Bro.·. JAMES KIRKPATRICK KERR, Q.C., S.·.G.·.I.·.G.·., 33°
" " WILLIAM HENRY BALLARD, M.A., " 33°
" " BENJAMIN ALLEN, " 33°
" " ELIAS TALBOT MALONE, Q.C., " 33°
" " DANIEL FRASER MACWATT, " 33°
" " JOHN MCKECHNIE, " 33°
" " WILLIAM BROWN MCARTHUR, " 33°

HONORARY INSPECTORS-GENERAL.

Ill.·. Bro.·. GAVIN STEWART, Hon.·.Ins.·.-Gen.·., 33°
" " ANDREW WILLIAM PORTE, " 33°
" " WILLIAM ROAF, Q.C., " 33°
" " RICHARD B. HUNGERFORD, " 33°
" " THOMAS LEES, " 33°
" " JAMES GLANVILLE, " 33°
" " THOMAS TWEED, " 33°
" " WILLIAM GEORGE EAKINS, " 33°
" " THOMAS A. MACLEAN, " 33°

VISITORS.

Ill.·. Bro.·. BRENTON D. BABCOCK, S.·.G.·.I.·.G.·., 33°
" " JAMES ISAAC BUCHANAN, " 33°

The Special Committee on Foreign Correspondence and Relations presented the following report:

To the Supreme Council A.·. & A.·. Scottish Rite for the Dominion of Canada.

ILLUSTRIOUS BRETHREN:

The Special Committee on Foreign Relations appointed for this session fraternally report that on account of the importance of the matters submitted to them, it is deemed advisable that the documents referred to in the Most Puissant Sovereign Grand Commander's address should receive more careful consideration than it is possible to give them at this session, and that they be referred to the Standing Committee to report thereon, which report shall be published in the Annual Proceedings.

Fraternally submitted,

J. K. KERR, 33°,
E. T. MALONE, 33°, } *Committee.*
D. F. MACWATT, 33°,

On motion of Ill.·. Bro.·. MACWATT the report was received and adopted.

The Library Committee presented the following report:

To the Supreme Council A.·. & A.·. Scottish Rite for the Dominion of Canada.

ILLUSTRIOUS BRETHREN:

The Committee on the Library beg to recommend that they be authorized to obtain by purchase the Masonic Library of the late Ill.·. Bro.·. JOHN W. MURTON, 33°, the purchase price not to exceed $400.00.

Fraternally submitted,

HUGH MURRAY, 33°.
WILLIAM HENRY BALLARD, 33°.
WILLIAM GIBSON, 33°.

On motion of Ill.·. Bro.·. MURRAY the report was received and adopted.

The Committee on Audit and Finance presented the following report:

To the Supreme Council A.·. & A.·. Scottish Rite for the Dominion of Canada.

ILLUSTRIOUS BRETHREN:

The Committee on Audit and Finance beg to report that they have examined

the books and accounts of the Secretary-General and the Treasurer-General for the year ending 30th September, 1900, and find them correct.

In view of the fact that expenditure of an extraordinary nature have been authorized at this session, the Committee do not recommend a further permanent investment of the funds of the Supreme Council at the present time.

Fraternally submitted,

J. J. MASON, 33°,
E. B. BUTTERWORTH, 33°, } *Committee.*
A. D. NELSON, 33°,

On motion of Ill.·. Bro.·. MASON the report was received and adopted.

The Committee on the Doings of Inspectors-General and Special Deputies presented the following report :

To the Supreme Council A.·. & A.·. Scottish Rite for the Dominion of Canada.

ILLUSTRIOUS BRETHREN :

The Committee on the Doings of Inspectors-General and Special Deputies have examined the reports from the several Provinces, and beg to submit the following :

ONTARIO.

The Deputy for this Province has, as usual, presented a report which is of great interest, and gives a very detailed account of the working of the Rite in the several Valleys under his jurisdiction.

It is with regret that your Committee notes that Ill.·. Bro.·. MASON, owing to illness, was not able to visit the Bodies as he has so long been accustomed to do, but we are pleased to see that he is now in so much better health, and trust that in the near future he will have completely recovered.

The report shows continued prosperity throughout the Province.

QUEBEC.

Ill.·. Bro.·. TOOKE, the Deputy for this Province, reports continued prosperity in all the Bodies in the Valley of Montreal, but that increase of members is not to be looked for, owing to the position of that city as regards the opposition of certain portions of the community to Freemasonry.

NEW BRUNSWICK.

The Ill.·. Deputy for this Province reports continued prosperity there, and that the state of the Rite is in a very good condition. His report of the working of the New Brunswick Consistory is especially cheering, showing manifestly that all the members, as well as officers, take great pleasure in the work.

NOVA SCOTIA.

Ill.·. Bro.·. STEPHEN, the Deputy for this Province, reports the different Bodies in good hands, and while there has not been a great amount of work carried on during the year, there are good prospects for the incoming one. With regard to his remarks *re* the establishing of a Lodge of Perfection in the Town of Yarmouth, your Committee feel that they can safely leave the decision in the hands of the Sov.·. Grand Commander.

MANITOBA AND NORTH-WEST TERRITORIES.

Your Committee are pleased to note continued interest in the Rite in these Provinces, and although the Ill.·. Deputy does not speak of large increases in the membership, he informs us that the material is of the best.

BRITISH COLUMBIA.

Your Committee has received from Ill.·. Bro.·. DOWNIE a telegraphic report of the condition of affairs in this Province; he reports a flourishing condition, with excellent work being done.

PRINCE EDWARD ISLAND.

Ill.·. Deputy MACNEILL reports from this Province that they are holding their ground firmly, and that the prospects for the coming season point to a good increase, and they look for much progress.

Fraternally submitted,

ALBERT D. NELSON, 33°.
JOHN D. CHIPMAN, 33°.
BENJAMIN ALLEN, 33°.

On motion of Ill.·. Bro.·. NELSON, the report was received and adopted.

The Special Committee on Ritual reported as follows:

* * * * * * *

On motion of Ill.·. Bro.·. MACKAY, the report of the Committee was received and adopted.

The Sovereign Grand Commander re-appointed the Special Committee on Ritual.

The Committee on the address of the Sovereign Grand Commander reported as follows:

To the Supreme Council A.·. & A.·. Scottish Rite for the Dominion of Canada.

ILLUSTRIOUS BRETHREN :

Your Committee having had under consideration the address of the Sovereign Grand Commander, have great pleasure in congratulating him upon the satisfactory record he has been enabled to present to this Supreme Council for the past year, and also upon the variety of subjects dealt with in the address, as well as the instructive and interesting manner in which they have been discussed.

All will agree that the right note is struck when the Sovereign Grand Commander warns us that numbers do not constitute the test of the true prosperity of our Rite. The Committee are not aware that there has been any want of discrimination on the part of any of the Subordinate Bodies, but, whether or no, the warning is timely for the temptation to do a large business and enjoy financial prosperity is always very great and difficult to resist. We are building not alone for the present, but the future also, and having in view the Sovereign Grand Commander's reference to the vast extent of our jurisdiction, embracing as it does every Province of the Dominion, it is far more important that careful regard should be had to the quality than to the quantity of work done. Our history up to the present time is that of but one generation, and during that brief space of time very much important work has been done—and well done, in laying the foundations and the establishing of a Masonic system which must in the future exercise an important influence in this country. Our aims and principles are unassailable, and if our growth and progress are wisely guided, Scottish Rite Masonry is destined to realize results far beyond the most sanguine expectations of its original founders in this Dominion.

The observations of the Sovereign Grand Commander with reference to the position attained by the Bodies of the Rite in Toronto are entirely justified by the facts, and in this connection the Committee cannot refrain from expressing hearty appreciation of the efforts of Toronto brethren to make the meeting of Supreme Council on this occasion pleasant and enjoyable. It need scarcely be said that these efforts have been most successful, and that we have all been gratified beyond measure by the spirited and enthusiastic nature of our reception.

It is the best testimony that can be given that there is an entire absence of discord in our Bodies, and that their work is progressing smoothly, when we are told by the Sovereign Grand Commander that there has been little requirement for the exercise of official authority.

The sympathetic references to the death of Ill.·. Bros.·. CHURCH and ROBERT HALL have, we are certain, found heartfelt concurring response from us all. As time passes on we must expect our places to be taken by others following on. May the record in our time be all that those of the future who look back upon it would have it to be.

The somewhat extended paragraphs of the address, dealing with our relations with other Supreme Councils, indicate that our foreign relations are entirely satis-

factory. The Committee feel assured that Supreme Council heard with much interest the Sovereign Grand Commander's account of his visit, accompanied by Past Sovereign Grand Commander ELLIS, to the Supreme Council of the Northern Jurisdiction, in recent Annual Session, at Boston. It is, however, the same story told once more of the heartiness and cordiality of greeting which ever await our representatives when they visit the brethren on the other side of the line.

The Committee recommend that so far as the address relates to Foreign Councils or Bodies, the same be considered as referred to the Committee on Foreign Relations for whatever report or special action may be deemed necessary and advisable.

The observations and suggestions of the Sovereign Grand Commander respecting the advantages that would result from an understanding that it should be the duty of the Secretary-General to conduct the correspondence with Foreign Supreme Councils, meet with the approval and concurrence of your Committee. The Secretary-General's position necessarily leads to a familiarity with affairs of other Supreme Councils, which will enable him to conduct the foreign correspondence with more facility and better results than can be expected in the case of any other officer.

The Committee entirely approve of the action of the Sovereign Grand Commander with reference to the spurious Body claiming or purporting to exercise Masonic jurisdiction at Lagos, Trinidad, British Guiana and other places.

The Committee all concur in the observations contained in the address as to the advantages that might flow from a general effort on the part of representatives here of Foreign Councils to put themselves on a corresponding basis with our representatives near these Bodies. Undoubtedly much good, and no harm, would result, while something in the nature of a co-operating connection with all these Supreme Councils would in this way become an established system.

While sympathizing with our London brethren in the disastrous loss by fire which they have suffered, the Committee entirely approve of the Sovereign Grand Commander's recommendation that duplicate warrants be issued to the Bodies there without any charge.

With the patriotic reference made to the South African war, all will loyally and enthusiastically concur. There never has been a time in the history of this country when the hearts of the people beat more closely in unison with the Mother Country than when it appeared that a crisis in the Empire was possibly impending—when not merely the redressing of the wrongs suffered by British subjects in the Transvaal had become a necessity; when not alone the driving back from British territory of the misguided invaders had become an absolute necessity, but when for ought we knew general international relations might at any moment take on the most serious complications. Then it was that Canada and all the branches of the Empire gave the world a demonstration of the reality of their connection with and loyalty to the Mother Country. Our pride in our soldier representatives in South Africa has been justified over and over again by their devotion to duty, their ability and willingness to endure hardships, and, above all, by their bravery or

the field of battle. They are entitled to a glorious welcome home by a satisfied and grateful country, and to generous proofs of appreciation on the part of our people generally.

In thus hurriedly referring to some of the matters forming the subject of the Sovereign Grand Commander's address, the Committee feel conscious of having imperfectly discharged their duty, but this has been mainly the result of want of time.

The Committee join with the members of the Supreme Council in congratulating the Sovereign Grand Commander on the happy relations which exist between himself personally and the members of the Rite. His kindly disposition and his zealous and frank nature will always ensure for him personally the loving attachment of the brethren, while the care and ability he has displayed in his official character eminently qualify him for the discharge of the important duties and responsibilities which fall to the lot of the officer who presides over the Ancient and Accepted Scottish Rite of Freemasonry in this Dominion.

Fraternally submitted,

J. M. GIBSON, 33°.
E. T. MALONE, 33°.
D. F. MACWATT, 33°.

On motion of the Ill.·. Bro.·., the Lieutenant Grand Commander, the report was received and adopted.

Ill.·. Bro.·. HUNGERFORD, on behalf of the Bodies in London, thanked the Council for their adoption of the kind and thoughtful recommendation of the Sovereign Grand Commander that duplicate warrants be furnished to the London Lodge of Perfection and London Chapter of Rose Croix free of charge.

On motion of Ill.·. Bro.·. KERR the sum of $50.00 was donated to Mrs. ————.

The Supreme Council was called off at 1.20 o'clock p. m.

The Supreme Council resumed labor in General Session at 3 o'clock p. m.

The Grand Commander then named the following Committees: On Audit and Finance; on Foreign Correspondence and Relations; on Jurisprudence and Legislation; on the

Doings of Subordinate Bodies; on the Doings of Inspectors-General and Special Deputies; on the Library and Ritualistic Matter; and a Special Committee on Ritual.

On Audit and Finance:

Ill.·. Bro.·. JOHN JAMES MASON.
" ENOCH BRUCE BUTTERWORTH.
" ANGUS WILLIAM HOOPER.

On Foreign Correspondence and Relations:

Ill.·. Bro.·. HON. JOHN VALENTINE ELLIS.
" WILLIAM HENRY THORNE.
" HON. ROBERT MARSHALL.

On Jurisprudence and Legislation:

Ill.·. Bro.·. HON. JOHN MORISON GIBSON.
" JAMES KIRKPATRICK KERR.
" DANIEL FRASER MACWATT.

On the Doings of Subordinate Bodies:

Ill.·. Bro.·. HUGH A. MACKAY.
" JOHN MCKECHNIE.
" ELIAS TALBOT MALONE.

On the Doings of Inspectors-General and Special Deputies:

Ill.·. Bro.·. ALBERT DANIEL NELSON.
" JOHN D. CHIPMAN.
" BENJAMIN ALLEN.

On the Library and Ritualistic Matter:

Ill.·. Bro.·. HUGH MURRAY.
" WILLIAM HENRY BALLARD.
" ALEXANDER STEPHEN.

Special Committee on Ritual:

Ill.·. Bro.·. HON. JOHN VALENTINE ELLIS.
" HUGH ALEXANDER MACKAY.
" HUGH MURRAY.

On motion of Ill.·. Bro.·. MACWATT the thanks of the Supreme Council was passed to the Toronto members of the Rite for their attention, hospitality and kindness to the members of the Council during the session.

The box of fraternal assistance was then passed, and the collection donated to the Bodies of the Rite in Toronto.

The labors of the Supreme Council being ended, the Chain-of-Union was formed, and the Council was closed at 3.10 o'clock p. m., to asssemble again in Annual Session in the City of Montreal, in the Province of Quebec, on the fourth Wednesday in October, 1901, at 10 o'clock a. m.

≠ J. H. Stearns 33

Sovereign Grand Commander.

≠ Hugh Murray 33

Secretary-General, H.·. E.·.

SUPREME COUNCIL 33D A & A.·.S.·.R.·. DOMINION OF CANADA.
DEUS MEUMQUE JUS.
16.·. OCT.·. 1874.·.

APPENDIX A.

From the East of the SUPREME COUNCIL of the Sovereign Grand Inspectors-General of the Thirty-third and last degree of the Ancient and Accepted Scottish Rite of Freemasonry for the Dominion of Canada, under the C.·. C.·. of the Zenith, near the B.·. B.·. answering to 45° 31′ North Latitude, and 73° 20′ West Longitude of the Meridian of Greenwich.

To All Members and Bodies of the Obedience of this Supreme Council:

GREETING.

Brethren:

It is my painful duty to record the death of our dear brother Clarence Ronald Church, who died at his residence, in the City of Ottawa, on the 20th day of April.

Ill.·. Bro.·. Church was born at Merrickville, Ontario, in September, 1846, and was consequently in the fifty-fourth year of his age.

He was educated at Upper Canada College, Toronto, and at Victoria College, Cobourg. In 1868 he graduated in medicine at McGill University, Montreal, Que., and commenced the practice of his profession at Ashton, in the County of Carleton, Ont.

In 1873 he removed to Ottawa, where he built up an extensive practice. He was one of the founders of St. Luke's Hospital, and was a life governor of that institution.

Dr. Church attained a high degree of eminence in his profession, and was one of the most widely known and most frequently consulted physicians in the Dominion. He was of a genial disposition, and a man of great generosity. In religion he was an Anglican, being a member of St. George's Church, Ottawa.

Bro.·. Church was initiated into Masonry in St. John's Lodge, No. 63, Carleton Place, Ont., in 1872; he affiliated with Fidelity Lodge, No. 231, Ottawa, in 1880; was Worshipful Master of that Lodge for twelve years, and was District Deputy Grand Master of the Ottawa District in 1885.

He received the degrees of the Royal Arch in Carleton Chapter, No. 16, Ottawa, in 1887, and was First Principal of that Chapter in 1888 and 1889. He received the Preceptory degrees in Richard Cour de Lion Preceptory, Montreal, in 1891. He entered the Ancient and Accepted Scottish Rite in June, 1889, receiving the degrees 4 to 14 at the hands of the Deputy for Ontario, on the establishment of the Rite in that city, and was a charter member of the Ottawa Lodge of Perfection.

In 1890 he was advanced to the 18° on the formation of Murray Chapter of Rose Croix, Ottawa, of which body he was a charter member, and first Most Wise Sovereign, and retained office for four years. In 1890 he was advanced to the 32° in Moore Consistory, Hamilton, and was created an Honorary Inspector-General, 33°, at the session of the Supreme Council held in the City of Montreal in 1893.

For very many years our deceased brother was a most zealous and indefatigable Mason, and gave his time and talents without stint to the Order he loved so well. Of late years, because of ill health and a very large practice, he had not evinced so much interest as formerly, but he loved Masonry as fondly, and was always heartily welcomed when he could be present at the various assemblies.

As a mark of respect to his memory, the usual badge of mourning will be worn for a period of sixty days from the reading of these letters.

And may our Father who is in Heaven ever have us in His holy keeping.

I. H. STEARNS, 33°,
Sovereign Grand Commander.

ATTEST:

HUGH MURRAY, 33°,
Secretary-General H.·. E.·.

MONTREAL, 14th May, 1900.

APPENDIX B.

From the East of the SUPREME COUNCIL of the Sovereign Grand Inspectors-General of the Thirty-third degree of the Ancient and Accepted Scottish Rite of Freemasonry for the Dominion of Canada, under the C.·. C.·. of the Zenith, near the B.·. B.·. answering to 45° 31′ North Latitude, and 73° 20′ West Longitude of the Meridian of Greenwich.

GREETING.

DEAR AND ILLUSTRIOUS BROTHER:

I am in receipt of a communication from the Supreme Council for England and Wales, etc., issued by that body to the Chapters of its obedience, warning them against a spurious body purporting to be a Supreme Council 33°, in which it is stated that certificates purporting to be of the 30° are being issued for a small fee to members of craft lodges at Lagos, Trinidad, British Guiana and elsewhere, under the name of the Supreme Council for England and Scotland, a body not recognized by any legally constituted Supreme Council—the recipients being told that a Mason, by name Yarker, has given authority to confer these irregular

degrees on any brother paying the fees asked. It is advisable that the brethren of our obedience should be warned against this spurious body.

I therefore direct that this warning circular letter be read at the first stated communication of your body, and be exhibited in some conspicuous place in the rooms of the Rite in your city.

Yours fraternally,

I. H. STEARNS, 33°,
Sovereign Grand Commander.

ATTEST :

HUGH MURRAY, 33°,
Secretary-General H.·. E.·.

MONTREAL, 1st September, 1900.

Hebrew Calendar.

FROM 5661 TO 5681.

HEBREW CALENDAR.

From September, 1900, to December, 1920, indicating the first days of the Hebrew month, with the corresponding dates of the vulgar or common era, together with the Feast days.

1st Tishri,	5661,	is the	24th	of September,	1900.
" Khesvan,	"	"	24th	October,	"
" Kislev,	"	"	23d	November,	"
" Tebeth,	"	"	23d	December,	"
" Shebat,	"	"	21st	January,	1901.
" Adar,	"	"	20th	February,	"
" Nisan,	"	"	21st	March,	"
" Ijar	"	"	20th	April,	"
" Sivan,	"	"	19th	May,	"
" Tamuz,	"	"	18th	June,	"
" Ab,	"	"	17th	July,	"
" Elul,	"	"	16th	August,	"
Ash Wednesday		"	20th	February,	"
Holy Thursday		"	4th	April,	"
Good Friday		"	5th	"	"
Easter Sunday		"	7th	"	"
Ascension		"	16th	May,	"
Pentecost		"	26th	"	"
1st Tishri,	5662,	"	14th	September,	"
" Khesvan	"	"	14th	October,	"
" Kislev,	"	"	12th	November,	"
" Tebeth,	"	"	11th	December,	"
" Shebat,	"	"	9th	January,	1902.
" Adar,	"	"	8th	February,	"
" Ve-Adar,	"	"	10th	March,	"
" Nisan,	"	"	8th	April,	"
" Ijar	"	"	8th	May,	"
" Sivan	"	"	6th	June,	"
" Tamuz	"	"	6th	July,	"
" Ab,	"	"	4th	August,	"
" Elul	"	"	3d	September,	"
Ash Wednesday		"	12th	February,	"
Holy Thursday		"	27th	March,	"
Good Friday		"	28th	"	"
Easter Sunday		"	30th	"	"

Ascension		is the	8th	May,	1902.
Pentecost		"	18th	"	"
1st Tishri,	5663,	"	2d	October,	"
" Khesvan,	"	"	1st	November,	"
" Kislev	"	"	1st	December,	"
" Tebeth,	"	"	31st	"	"
" Shebat,	"	"	29th	January,	1903.
" Adar,	"	"	28th	February,	"
" Nisan,	"	"	29th	March,	"
" Ijar,	"	"	28th	April,	"
" Sivan,	"	"	27th	May,	"
" Tamuz,	"	"	26th	June,	"
" Ab,	"	"	25th	July,	"
" Elul,	"	"	24th	August,	"
Ash Wednesday		"	25th	February,	"
Holy Thursday		"	9th	April,	"
Good Friday		"	10th	"	"
Easter Sunday		"	12th	"	"
Ascension		"	21st	May,	"
Pentecost		"	31st	"	"
1st Tishri,	5664,	"	22d	September,	"
" Khesvan,	"	"	22d	October,	
" Kislev,	"	"	20th	November,	'
" Tebeth,	"	"	20th	December,	'
" Shebat,	"	"	18th	January,	1904.
" Adar,	"	"	17th	February,	"
" Nisan,	"	"	17th	March,	"
" Ijar,	"	"	16th	April,	"
" Sivan,	"	"	15th	May,	"
" Tamuz,	"	"	14th	June,	"
" Ab,	"	"	13th	July,	"
" Elul,	"	"	12th	August,	"
Ash Wednesday		"	17th	February,	"
Holy Thursday		"	31st	March,	"
Good Friday		"	1st	April,	"
Easter Sunday		"	3d	"	"
Ascension		"	12th	May,	"
Pentecost		"	22d	"	"
1st Tishri,	5665,	"	10th	September,	"
" Khesvan,	"	"	10th	October,	"
" Kislev,	"	"	9th	November,	"
" Tebeth,	"	"	9th	December,	"
" Shebat,	"	"	7th	January,	1905.
" Adar,	"	"	6th	February,	"
" Ve-Adar,	"	"	8th	March,	"
" Nisan,	"	"	4th	April,	"

1st Ijar,	5665,	is the	6th	May,	1905.
" Sivan,	"	"	4th	June,	"
" Tamuz,	"	"	4th	July,	"
" Ab,	"	"	2d	August,	"
" Elul,	"	"	1st	September,	"
Ash Wednesday		"	8th	March,	"
Holy Thursday		"	20th	April,	"
Good Friday		"	21st	"	"
Easter Sunday		"	23d	"	"
Ascension		"	1st	June,	"
Pentecost		"	11th	"	"
1st Tishri,	5666,	"	30th	September,	"
" Khesvan,	"	"	30th	October,	"
" Kislev,	"	"	29th	November,	"
" Tebeth,	"	"	29th	December,	"
" Shebat,	"	"	27th	January,	1906.
" Adar,	"	"	26th	February,	"
" Nisan,	"	"	27th	March,	"
" Ijar,	"	"	26th	April,	"
" Sivan,	"	"	25th	May,	"
" Tamuz,	"	"	24th	June,	"
" Ab,	"	"	23d	July,	"
" Elul,	"	"	22d	August,	"
Ash Wednesday		"	28th	February,	"
Holy Thursday		"	12th	April,	"
Good Friday		"	13th	"	"
Easter Sunday		"	15th	"	"
Ascension		"	24th	May,	"
Pentecost		"	3d	June,	"
1st Tishri,	5667,	"	20th	September,	"
" Khesvan,	"	"	20th	October,	"
" Kislev,	"	"	18th	November,	"
" Tebeth,	"	"	18th	December,	"
" Shebat,	"	"	16th	January,	1907.
" Adar,	"	"	15th	February,	"
" Nisan,	"	"	16th	March,	"
" Ijar,	"	"	15th	April,	"
" Sivan,	"	"	14th	May,	"
" Tamuz,	"	"	13th	June,	"
" Ab,	"	"	12th	July,	"
" Elul,	"	"	11th	August,	"
Ash Wednesday		"	13th	February,	"
Holy Thursday		"	28th	March,	"
Good Friday		"	29th	"	"
Easter Sunday		"	31st	"	"
Ascension		"	9th	May,	"

Pentecost		is the	19th	May,	1907.
1st Tishri,	5668,	"	9th	September,	"
" Khesvan,	"	"	9th	October,	"
" Kislev,	"	"	7th	November,	"
" Tebeth,	"	"	6th	December,	"
" Shebat,	"	"	4th	January,	1908.
" Adar,	"	"	3d	February,	"
" Ve-Adar,	"	"	4th	March,	"
" Nisan,	"	"	2d	April,	"
" Ijar,	"	"	2d	May,	"
" Sivan,	"	"	31st	"	"
" Tamuz,	"	"	30th	June,	"
" Ab,	"	"	29th	July,	"
" Elul,	"	"	28th	August,	"
Ash Wednesday		"	4th	March,	"
Holy Thursday		"	16th	April,	"
Good Friday		"	17th	"	"
Easter Sunday		"	19th	"	"
Ascension		"	28th	May,	"
Pentecost		"	7th	June,	"
1st Tishri,	5669,	"	26th	September,	"
" Khesvan,	"	"	26th	October,	"
" Kislev,	"	"	25th	November,	"
" Tebeth,	"	"	25th	December,	"
" Shebat,	"	"	23d	January,	1909.
" Adar,	"	"	22d	February,	"
" Nisan,	"	"	23d	March,	"
" Ijar,	"	"	22d	April,	"
" Sivan,	"	"	21st	May,	"
" Tamuz,	"	"	20th	June,	"
" Ab,	"	"	19th	July,	"
" Elul,	"	"	18th	August,	"
Ash Wednesday		"	24th	February,	"
Holy Thursday		"	8th	April,	"
Good Friday		"	9th	"	"
Easter Sunday		"	11th	"	"
Ascension		"	20th	May,	"
Pentecost		"	30th	"	"
1st Tishri,	5670,	"	16th	September,	"
" Khesvan,	"	"	16th	October,	"
" Kislev,	"	"	14th	November,	"
" Tebeth,	"	"	13th	December,	"
" Shebat,	"	"	11th	January,	1910.
" Adar,	"	"	10th	February,	"
" Ve-Adar,	"	"	12th	March,	"
" Nisan,	"	"	10th	April,	"

1st Ijar,	5670,	is the	9th	May,	1910.
" Sivan,	"	"	8th	June,	"
" Tamuz,	"	"	8th	July,	"
" Ab,	"	"	6th	August,	"
" Elul,	"	"	5th	September,	"
Ash Wednesday		"	9th	February,	"
Holy Thursday		"	24th	March,	"
Good Friday		"	25th	"	"
Easter Sunday		"	27th	"	"
Ascension		"	5th	May,	"
Pentecost		"	15th	"	"
1st Tishri,	5671,	"	4th	October,	"
" Khesvan,	"	"	3d	November,	"
" Kislev,	"	"	2d	December,	"
" Tebeth,	"	"	1st	January,	1911.
" Shebat,	"	"	30th	"	"
" Adar,	"	"	28th	February,	"
" Nisan,	"	"	30th	March,	"
" Ijar,	"	"	29th	April,	"
" Sivan,	"	"	28th	May,	"
" Tamuz,	"	"	27th	June,	"
" Ab,	"	"	26th	July,	"
" Elul,	"	"	25th	August,	"
Ash Wednesday		"	1st	March,	"
Holy Thursday		"	13th	April,	"
Good Friday		"	14th	"	"
Easter Sunday		"	16th	"	"
Ascension		"	25th	May,	"
Pentecost		"	4th	June,	"
1st Tishri,	5672,	"	23d	September,	"
" Khesvan,	"	"	23d	October,	"
" Kislev,	"	"	23d	November,	"
" Tebeth,	"	"	22d	December,	"
" Shebat,	"	"	20th	January,	1912.
" Adar,	"	"	19th	February,	"
" Nisan,	"	"	19th	March,	"
" Ijar,	"	"	18th	April,	"
" Sivan,	"	"	17th	May,	"
" Tamuz,	"	"	16th	June,	"
" Ab,	"	"	15th	July,	"
" Elul,	"	"	14th	August,	"
Ash Wednesday		"	21st	February,	"
Holy Thursday		"	4th	April,	"
Good Friday		"	5th	"	"
Easter Sunday		"	7th	"	"
Ascension		"	16th	May,	"

Pentecost		is the	26th	May,	1912.
1st Tishri,	5673,	"	12th	September,	"
" Khesvan,	"	"	12th	October,	"
" Kislev,	"	"	11th	November,	"
" Tebeth,	"	"	11th	December,	"
" Shebat,	"	"	9th	January,	1913.
" Adar,	"	"	8th	February,	"
" Ve-Adar,	"	"	10th	March,	"
" Nisan,	"	"	8th	April,	"
" Ijar,	"	"	8th	May,	"
" Sivan,	"	"	6th	June,	"
" Tamuz,	"	"	6th	July,	"
" Ab,	"	"	4th	August,	"
" Elul,	"	"	3d	September,	"
Ash Wednesday		"	5th	February,	"
Holy Thursday		"	20th	March,	"
Good Friday		"	21st	"	"
Easter Sunday,		"	23d	"	"
Ascension		"	1st	May,	"
Pentecost		"	11th	"	"
1st Tishri,	5674,	"	2d	October,	"
" Khesvan,	"	"	1st	November,	"
" Kislev,	"	"	30th	"	"
" Tebeth,	"	"	30th	December,	"
" Shebat,	"	"	28th	January,	1914.
" Adar,	"	"	27th	February,	"
" Nisan,	"	"	28th	March,	"
" Ijar,	"	"	27th	April,	"
" Sivan,	"	"	26th	May,	"
" Tamuz,	"	"	25th	June,	"
" Ab,	"	"	24th	July,	"
" Elul,	"	"	23d	August,	"
Ash Wednesday		"	25th	February,	"
Holy Thursday		"	9th	April,	"
Good Friday		"	10th	"	"
Easter Sunday		"	12th	"	"
Ascension		"	21st	May,	"
Pentecost		"	31st	"	"
1st Tishri,	5675,	"	21st	September,	"
" Khesvan,	"	"	21st	October,	"
" Kislev,	"	"	19th	November,	"
" Tebeth,	"	"	18th	December,	"
" Shebat,	"	"	16th	January,	1915.
" Adar,	"	"	15th	February,	"
" Nisan,	"	"	16th	March,	"
" Ijar,	"	"	15th	April,	"

1st Sivan,	5675,	is the	14th	May,	1915.
" Tamuz,	"	"	13th	June,	"
" Ab,	"	"	12th	July,	"
" Elul,	"	"	11th	August,	"
Ash Wednesday		"	17th	February,	"
Holy Thursday		"	1st	April,	"
Good Friday		"	2d	"	"
Easter Sunday		"	4th	"	"
Ascension		"	13th	May,	"
Pentecost		"	23d	"	"
1st Tishri,	5676,	"	9th	September,	"
" Khesvan,	"	"	9th	October,	"
" Kislev,	"	"	8th	November,	"
" Tebeth,	"	"	8th	December,	"
" Shebat,	"	"	6th	January,	1916.
" Adar,	"	"	5th	February,	"
" Ve-Adar,	"	"	6th	March,	"
" Nisan,	"	"	4th	April,	"
" Ijar,	"	"	4th	May,	"
" Sivan,	"	"	2d	June,	"
" Tamuz,	"	"	2d	July,	"
" Ab,	"	"	31st	"	"
" Elul,	"	"	30th	August,	"
Ash Wednesday		"	8th	March,	"
Holy Thursday		"	20th	April,	"
Good Friday		"	21st	"	"
Easter Sunday		"	23d	"	"
Ascension		"	1st	June,	"
Pentecost		"	11th	"	"
1st Tishri,	5677,	"	28th	September,	"
" Khesvan,	"	"	28th	October,	"
" Kislev,	"	"	26th	November,	"
" Tebeth,	"	"	26th	December,	"
" Shebat,	"	"	24th	January,	1917.
" Adar,	"	"	23d	February,	"
" Nisan,	"	"	24th	March,	"
" Ijar,	"	"	23d	April,	"
" Sivan,	"	"	22d	May,	"
" Tamuz,	"	"	21st	June,	"
" Ab,	"	"	20th	July,	"
" Elul,	"	"	19th	August,	"
Ash Wednesday		"	21st	February,	"
Holy Thursday		"	5th	April,	"
Good Friday		"	6th	"	"
Easter Sunday		"	8th	"	"
Ascension		"	17th	May,	"

Pentecost		is the	27th	May,	1917.
1st Tishri,	5678,	"	17th	September,	"
" Khesvan,	"	"	17th	October,	"
" Kislev,	"	"	16th	November,	"
" Tebeth,	"	"	16th	December,	"
" Shebat,	"	"	14th	January,	1918.
" Adar,	"	"	13th	February,	"
" Nisan,	"	"	14th	March,	"
" Ijar,	"	"	13th	April,	"
" Sivan,	"	"	12th	May,	"
" Tamuz,	"	"	11th	June,	"
" Ab,	"	"	10th	July,	"
" Elul,	"	"	9th	August,	"
Ash Wednesday		"	13th	February,	"
Holy Thursday		"	28th	March,	"
Good Friday		"	29th	"	"
Easter Sunday		"	31st	"	"
Ascension		"	9th	May,	"
Pentecost		"	19th	"	"
1st Tishri,	5679,	"	7th	September,	"
" Khesvan,	"	"	7th	October,	"
" Kislev,	"	"	5th	November,	"
" Tebeth,	"	"	4th	December,	"
" Shebat,	"	"	2d	January,	1919.
" Adar,	"	"	1st	February,	"
" Ve-Adar,	"	"	3d	March,	"
" Nisan,	"	"	1st	April,	"
" Ijar,	"	"	1st	May,	"
" Sivan,	"	"	30th	"	"
" Tamuz,	"	"	29th	June,	"
" Ab,	"	"	28th	July,	"
" Elul,	"	"	27th	August,	"
Ash Wednesday		"	5th	March,	"
Holy Thursday		"	17th	April,	"
Good Friday		"	18th	"	"
Easter Sunday		"	20th	"	"
Ascension		"	29th	May,	"
Pentecost		"	8th	June,	"
1st Tishri,	5680,	"	25th	September,	"
" Khesvan,	"	"	25th	October,	"
" Kislev,	"	"	23d	November,	"
" Tebeth,	"	"	23d	December,	"
" Shebat,	"	"	21st	January,	1920.
" Adar,	"	"	20th	February,	"
" Nisan,	"	"	20th	March,	"
" Ijar,	"	"	19th	April,	"

1st Sivan,	5680,	is the	18th	May,	1920.
" Tamuz,	"	"	17th	June,	"
" Ab,	"	"	16th	July,	"
" Elul,	"	"	15th	August,	"
Ash Wednesday		"	18th	February,	"
Holy Thursday		"	1st	April,	"
Good Friday		"	2d	"	"
Easter Sunday		"	4th	"	"
Ascension		"	13th	May,	"
Pentecost		"	23d	"	"
1st Tishri,	5681,	"	13th	September,	"
" Khesvan,	"	"	13th	October,	"
" Kislev,	"	"	12th	November,	"
" Tebeth,	"	"	12th	December,	"

In Memoriam.

ILLUSTRIOUS BROTHER

Clarence Ronald Church, 33°,

HONORARY INSPECTOR-GENERAL OF THE SUPREME COUNCIL

—FOR—

THE DOMINION OF CANADA.

ILLUSTRIOUS BROTHER

Gilmore Meredith, 33°,

ACTIVE MEMBER AND TREASURER-GENERAL OF THE SUPREME COUNCIL

—FOR—

THE SOUTHERN JURISDICTION

UNITED STATES OF AMERICA.

ILLUSTRIOUS BROTHERS

Charles Elliott Ade, 33°,

Deputy for the State of New York.

Nicholas R. Ruckle, 33°,

Deputy for the State of Indiana.

ACTIVE MEMBERS OF THE SUPREME COUNCIL

—FOR—

THE NORTHERN JURISDICTION

UNITED STATES OF AMERICA.

ILLUSTRIOUS BROTHERS

The Honorable Francis Jeffrey Moncreiff, 33°,

William R. Fraser, 33°,

ACTIVE MEMBERS OF THE SUPREME COUNCIL

—FOR—

SCOTLAND.

ILLUSTRIOUS BROTHERS

Frere Goudchaux, 33°,

Theagine Chalrive, 33°,

L. B. Legrand, 33°,

ACTIVE MEMBERS OF THE SUPREME COUNCIL

—FOR—

FRANCE.

ILLUSTRIOUS BROTHER

Dr. Louis Alvarez de Azevdo Macedo, 33°,

ACTIVE MEMBER OF THE SUPREME COUNCIL

—FOR—

BRAZIL.

ILLUSTRIOUS BROTHERS

Jean Georges Keller, 33°,

Jean Vally, 33°,

ACTIVE MEMBERS OF THE SUPREME COUNCIL

—FOR—

SWITZERLAND.

Members of our Obedience whose Deaths are Reported in the Returns received up to the Meeting of the Supreme Council.

Brother Charles F. Harrison, 32°, St. John, N. B.

" Charles R. Slater, 32°, Vancouver, B. C.

" Alexander Burns, D. D., 30°, Hamilton, Ont.

" Robert Mackay, 32°, St. Thomas, Ont.

" Robert Hall, 32°, Montreal, Que.

" James Crockett Wilson, 32°, Montreal, Que.

" Alexander Fraser, 30°, Toronto, Ont.

Members of our Obedience whose Deaths are Reported in the Returns received up to the Meeting of the Supreme Council.

Brother James Alfred Lowell, 18°, Clifton, Ont.
" James Wesley Morton, 18°, Hamilton, Ont.
" William Lionel Underwood, 18°, London, Ont.
" Albert Forsyth Miller, 18°, Montreal, Que.
" Walter Teale, 14°, Hamilton, Ont.
" Andrew Rutherford, 14°, Toronto, Ont.
" John Fletcher, 14°, Toronto, Ont.
" James Herbert Scott, 13°, Guelph, Ont.
" James E. Parker, 14°, Ottawa, Ont.
" Frank Alex. Burns, 14°, Winnipeg, Man.
" Benjamin Douglas, 14°, Vancouver, B. C.
" William Barclay, 6°, Montreal, Que.

APPENDIX

CONTAINING

TABLEAU

Of the Supreme Council, the Bodies under its obedience, and the Registered Members of the Rite in the Dominion of Canada; of the Supreme Councils in correspondence with this Supreme Council; of the names of the Grand Commanders and of the names and addresses of the Secretaries-General,

AND OF THE

REPRESENTATIVES

Of the Supreme Council to Foreign Supreme Councils; and of Foreign Supreme Councils to this Supreme Council.

TABLEAU

OF THE

Supreme Council, S.·. G.·. I.·. G.·., 33°

FOR THE

DOMINION OF CANADA.

Grand East, Montreal, Province of Quebec.

1900-1901.

OFFICERS.

ISAAC HENRY STEARNS, 33°,
Sovereign Grand Commander

HON. JOHN MORISON GIBSON, 33°,
Lieutenant Grand Commander.

HUGH MURRAY, 33°,
Secretary-General H.·. E.·

HUGH ALEXANDER MACKAY, 33°,
Treasurer-General H.·. E.·.

WILLIAM HENRY THORNE, 33°,
Grand Chancellor.

ANGUS WILLIAM HOOPER, 33°,
Grand Master of Ceremonies.

JOHN JAMES MASON, 33°,
Grand Marshal.

ALBERT DANIEL NELSON, 33°,
Grand Standard Bearer.

ENOCH BRUCE BUTTERWORTH, 33°,
Grand Captain of the Guard.

DEPUTIES.

JOHN JAMES MASON, 33°, Hamilton,
For the Province of Ontario.

BENJAMIN TOOKE, 33°, Montreal,
For the Province of Quebec.

JOHN D. CHIPMAN, 33°, St. Stephen,
For the Province of New Brunswick.

ALEXANDER STEPHEN, 33°, Halifax,
For the Province of Nova Scotia.

JOHN McKECHNIE, 33°, Winnipeg,
For the Province of Manitoba.

RODERICK MACNEILL, 33°, M.D., Charlottetown,
For the Province of Prince Edward Island.

SPECIAL DEPUTY.

JOSEPH RICHARD SEYMOUR, 32°, Vancouver,
For the Province of British Columbia.

ACTIVE MEMBERS.

HON. ROBERT MARSHALL, S.·.G.·.I.·.G.·., 33°,
St. John, Province of New Brunswick.

HUGH ALEXANDER MACKAY, S.·.G.·.I.·.G.·., 33°,
Berlin, Province of Ontario.

JAMES KIRKPATRICK KERR, Q.C., S.·.G.·.I.·.G.·., 33°,
Toronto, Province of Ontario.

HON. JOHN VALENTINE ELLIS, LL.D., S.·.G.·.I.·.G.·., 33°,
St. John, Province of New Brunswick.

ISAAC HENRY STEARNS, S.·.G.·.I.·.G.·., 33°,
Montreal, Province of Quebec.

HUGH MURRAY, S.·.G.·.I.·.G.·., 33°,
Hamilton, Province of Ontario.

CHARLES NAPIER BELL, S.·.G.·.I.·.G.·., 33°,
Winnipeg, Province of Manitoba.

HON. JOHN MORISON GIBSON, Q.C., S.·.G.·.I.·.G.·., 33°,
Hamilton, Province of Ontario.

ANGUS WILLIAM HOOPER, S.·.G.·.I.·.G.·., 33°,
Montreal, Province of Quebec.

WILLIAM HENRY THORNE, S.·.G.·.I.·.G.·., 33°,
St. John, Province of New Brunswick.

JOHN JAMES MASON, S.·.G.·.I.·.G.·., 33°,
Hamilton, Province of Ontario.

ALBERT DANIEL NELSON, S.·.G.·.I.·.G.·., 33°,
Montreal, Province of Quebec.

ENOCH BRUCE BUTTERWORTH, S.·.G.·.I.·.G.·., 33°,
Ottawa, Province of Ontario.

WILLIAM HENRY BALLARD, M.A., S.·.G.·.I.·.G.·., 33°,
Hamilton, Province of Ontario.

BENJAMIN TOOKE, S.·.G.·.I.·.G.·., 33°,
Montreal, Province of Quebec.

JOHN D. CHIPMAN, S.·.G.·.I.·.G.·., 33°,
St. Stephen, Province of New Brunswick.

CHARLES WELLS HAGAR, S.·.G.·.I.·.G.·., 33°,
Montreal, Province of Quebec.

BENJAMIN ALLEN, S.·.G.·.I.·.G.·., 33°,
Toronto, Province of Ontario,

ELIAS TALBOT MALONE, Q.C., S.·.G.·.I.·.G.·., 33°,
Toronto, Province of Ontario.

DANIEL FRASER MACWATT, S.·.G.·.I.·.G.·., 33°,
Barrie, Province of Ontario.

ALEXANDER STEPHEN, S.·.G.·.I.·.G.·., 33°,
Halifax, Province of Nova Scotia.

JOHN McKECHNIE, S.·.G.·.I.·.G.·., 33°,
Winnipeg, Province of Manitoba.

RODERICK MACNEILL, M.D., S.·.G.·.I.·.G.·., 33°,
Charlottetown, Province of Prince Edward Island

WILLIAM BROWN McARTHUR, S.·.G.·.I.·.G.·., 33°,
Ottawa, Province of Ontario.

WILLIAM GIBSON, S.·.G.·.I.·.G.·., 33°,
Beamsville, Province of Ontario.

PAST ACTIVE MEMBERS.

JAMES DOMVILLE, S.·.G.·.I.·.G.·., 33°,
St. John, Province of New Brunswick.

FRANCIS PARTRIDGE, D.D., S.·.G.·.I.·.G.·., 33°,
Fredericton, Province of New Brunswick

HERBERT SWINFORD, S.·.G.·.I.·.G.·., 33°,
Winnipeg, Province of Manitoba.

HONORARY INSPECTORS-GENERAL.

GAVIN STEWART, Hon.·.Ins.·.Gen.·., 33°,
Woodstock, Province of Ontario.

HON. DANIEL H. McMILLAN, Hon.·.Ins.·.Gen.·., 33°,
Winnipeg, Province of Manitoba.

ANDREW WILLIAM PORTE, Hon.·.Ins.·.Gen.·., 33°,
Toronto, Province of Ontario.

WILLIAM ROBERT WHITE, Q.·.C., Hon.·.Ins.·.Gen.·., 33°,
Pembroke, Province of Ontario.

DONALD DARRACH, M.D., Hon.·.Ins.·.Gen.·., 33°,
Kensington, Province of Prince Edward Island.

WILLIAM ROAF, Q.C., Hon.·.Ins.·.Gen.·., 33°,
Toronto, Province of Ontario.

RICHARD B. HUNGERFORD, Hon.·.Ins.·.Gen.·., 33°,
London, Province of Ontario.

THOMAS LEES, Hon.·.Ins.·.Gen.·., 33°,
Hamilton, Province of Ontario.

FRANK EDGAR, Hon.·.Ins.·.Gen.·., 33°,
Montreal, Province of Quebec.

WILLIAM MARSHALL BLACK, Hon.·.Ins.·.Gen.·., 33°,
Wolfeville, Province of Nova Scotia.

JAMES GLANVILLE, Hon.·.Ins.·.Gen.·., 33°,
Toronto, Province of Ontario.

THOMAS TWEED, Hon.·.Ins.·.Gen.·., 33°,
Medicine Hat, Northwest Territories.

WILLIAM GEORGE EAKINS, M.A., Hon.·.Ins.·.Gen.·., 33°,
Toronto, Province of Ontario.

THOMAS A. MACLEAN, Hon.·.Ins.·.Gen.·., 33°,
Charlottetown, Province of Prince Edward Island.

Members of Other Supreme Councils Honorary Members of this Supreme Council.

HON. JOSIAH H. DRUMMOND, 33°,
Past Grand Commander Supreme Council for the Northern Jurisdiction, U. S. A.

CAPT. NATHANIEL G. PHILIPS, 33°,
Grand Commander Supreme Council for England and Wales, etc.

HON. HENRY L. PALMER, 33°,
Grand Commander Supreme Council for the Northern Jurisdiction, U. S. A.

GEORGE OTIS TYLER, 33°,
Active Member Supreme Council for the Northern Jurisdiction, U. S. A.

D. BURNHAM TRACY, 33°,
Active Member Supreme Council for the Northern Jurisdiction, U. S. A.

BRENTON DANIEL BABCOCK, 33°,
Active Member Supreme Council for the Northern Jurisdiction, U. S. A.

FREDERICK WEBBER, 33°,
Secretary-General Supreme Council for the Southern Jurisdiction, U. S. A.

CLINTON F. PAIGE, 33°,
Secretary-General Supreme Council for the Northern Jurisdiction, U. S. A.

Representatives of the Supreme Council near Foreign Supreme Councils.

BARTON SMITH, 33°,
Toledo, Ohio, near the Supreme Council for the Northern Jurisdiction, U. S. A.

FREDERICK WEBBER, 33°,
Washington, D. C., near the Supreme Council for the Southern Jurisdiction, U. S. A.

HUGH D. SANDEMAN, 33°,
London, England, near the Supreme Council for England and Wales, etc.

LINDSAY MACKERSY, 33°,
Edinburgh, Scotland, near the Supreme Council for Scotland.

RIGHT HON. HEDGES EYRE CHATTERTON, 33°,
Dublin, Ireland, near the Supreme Council for Ireland.

GUSTAVE JOTTRAND, 33°,
Brussels, Belgium, near the Supreme Council for Belgium.

ADRIANO LEMMI, 33°,
Rome, Italy, near the Supreme Council for Italy.

RICARDO H. HARTLEY, 33°,
Lima, Peru, near the Supreme Council for Peru.

THE PRINCE RHODOCANAKIS, 33°,
Athens, Greece, near the Supreme Council for Greece.

DR. RAYMANDO FLORESTA DE MIRANDA, 33°,
Rio de Janiero, near the Supreme Council for Brazil.

ALBERT COUTAND, 33°,
Paris, near the Supreme Council for France.

FRANCOIS RAMUZ, 33°,
Lausanne, Switzerland, near the Supreme Council for Switzerland.

DR. NICOLO S. CASSANELO, 33°,
Tunis, near the Supreme Council for Tunis.

CARLOS PACHECO, 33°,
Mexico, near the Supreme Council for Mexico

WILLIAM C. HITCHINGS, 33°,
Argentina, near the Supreme Council for Argentina.

JOSE G. PADRON, 33°,
Havana, Cuba, near the Supreme Council for Colon.

ALVARE LOGRANO, 33°,
St. Domingo, near the Supreme Council for St. Domingo.

JOSE CENTENO Y GARCIO, 33°,
Madrid, Spain, near the Supreme Council for Spain.

Representatives of Foreign Supreme Councils near this Supreme Council.

HUGH ALEXANDER MACKAY, 33°, Berlin, Ontario, *Representative of the Supreme Council for the Northern Jurisdiction, U. S. A.*

HON. ROBERT MARSHALL, 33°, St. John, New Brunswick, *Representative of the Supreme Council for Peru.*

HON. JOHN VALENTINE ELLIS, LL.D., 33°, St. John, New Brunswick, *Representative of the Supreme Council for Scotland and of the Supreme Council for France.*

JAMES DOMVILLE, 33°, St. John, New Brunswick,
Representative of the Supreme Council for Ireland.

ISAAC HENRY STEARNS, 33°, Montreal, Quebec, *Representative of the Supreme Council for the Southern Jurisdiction, U. S. A., and of the Supreme Council for Brazil.*

HON. JOHN MORISON GIBSON, Q.C., 33°, Hamilton, Ontario, *Representative of the Supreme Council for Belgium.*

HUGH MURRAY, 33°, Hamilton, Ontario,
Representative of the Supreme Council for Italy.

CHARLES NAPIER BELL, 33°, Winnipeg, Manitoba,
Representative of the Supreme Council for Mexico.

WILLIAM HENRY BALLARD, M.A., 33°, Hamilton, Ontario, *Representative of the Supreme Council for Colon.*

ANGUS WILLIAM HOOPER, 33°, Montreal, Quebec, *Representative of the Supreme Council for England and Wales, etc.*

JAMES KIRKPATRICK KERR, Q.C., 33°, Toronto, Ontario, *Representative of the Supreme Council for Spain.*

Supreme Councils in Correspondence with this Supreme Council.

COUNTRY.	SOVEREIGN GRAND COMMANDER.	SECRETARY-GENERAL.	OFFICIAL ADDRESSES SEC.·. GEN.·.
America, N. J,, U. S. A	Henry L. Palmer	Clinton F. Paige	133 Stewart Buildings, New York.
America, S. J., U. S. A	Thos. H. Caswell	Frederick Webber	433 Third St.. N. W., Washington, D. C.
Argentine Republic	Faustino Jorge	Jose B. Casas	Calle Congallo, 1242 Buenos Ayres
Belgium	Emile De Mot	Charles Jannsen	M. Celpes, 15 Rue des Ursulines, Brussels
Brazil	Antonio J. de M. Soares	Dr. Henrique Valladores	Rua du Lavradio, 81 Rio de Janiero.
Colon, for the West India Islands	Miguel Gener y Rincon	Jose Garcia Padron	Habana, Cuba.
Egypt	Tito Figari	S. A. Zolo	H. B. M. Consul, Cairo.
England, Wales, etc	Albert Edward, Prince of Wales, K. G., Grand Patron. Capt. Nathaniel Geo. Philips, Sov. Gr. Com.	Capt. W. Portlock-Dadson, Secretary to Supreme Council	33 Golden Square, London, W.
France	Louis Proal	A. Coutand	Rue Rochechouart, 42 Paris.
Greece	Prince Rhodocanakis	Em. Galani	Athens.
Ireland	Rt. Hon. H. E. Chatterton.	George Hill Major	Freemasons' Hall, Molesworth St., Dublin
Italy	Adriano Lemmi	Prof. Aurelis Costanzo	Address of Gr. Com. Palazzo Borghen.
Mexico	Gen. Alfonso Flores	Jose de la Paz Alvarez	Apartado Postal, 734 Mexico, D. F.
New Grenada, U S. of Columbia	Fulgencio Segrera	Octavia Baena	Cartagena.
Peru	Gen. Manuel Beingolea	Carloz Paz Soldon	Apartado, 847 Lima, Peru.
Portugal	Augusto S. de C. Guedes	Guillierme A. F. Gomez	Travessa de Guarda, Mor. 35, Lisbon.
Scotland	The Earl of Kintore	Lindsay Mackersy	Freemasons' Hall, 74 Queen St., Edinburgh
Spain	Jose Marques	Eduardo C. de Puga	Libertad, 27, Madrid.
St. Domingo	Alexis Licairae	Fco. Quirico y Contrevas	San Domingo, Apartado, 252.
Switzerland	Eugene Rechard	Alfred Pingoud	12 Place de la Cathedrale, Lausanne.
Tunis	Gustave Desmons	Nicolo S. Cassanello	Tunis.
Uruguay	Enrique Maciel	Belisario Conrado	Calle Queguay, 277, Montevidio.

SUBORDINATE BODIES

UNDER THE

Jurisdiction of the Supreme Council

...1900...

ONTARIO.

MOORE CONSISTORY, S.·.P.·.R.·.S.·., 32°, Hamilton.

Quarterly meetings—3rd Friday in January, April, June and October.

W. H. Ballard, M. A., 33°, Com.-in-Chief, Hamilton, Ont.

W. H. Davis, 32°, Gr.·.Sec.·., 89 Robinson Street, Hamilton, Ont.

MEMBERS.

Aitchison, William John. .....30°
Allen, Benjamin .....33°
Angus, Wm. M.....32°
Ardagh, Arthur A. S.....31°
Armour, Douglas.....30°
Armstrong, John Alexander.....32°
Atkinson, Leamington..... .. 32°
Babcock, Brenton D.....33°
Bain, Andrew Gibson,.... .. ....30°
Ballard, M. A., William H.....33°
Barber, Henry Webster .....32°
Barnet, Jas. Ed. Henry.....32°
Barry, James.....30°
Bastedo, John.....31°
Battisby, D. D., Rev. John R.....32°
Beasley, Thomas.....30°
Beattie, Thomas.....32°
Bell, David .....32°
Bell-Smith, F. K. M.....31°
Bethune, Kenneth.....30°
Bicknell, James.....32°
Biggar, Sanford Dennis..... 30°
Billings, John.....32°
Bingham, George Arthur.....32°
Birkett, Thomas.....32°
Birrell, George Sunley ... .33°
Blackburn, Francis .....32°
Boon, Charles Simpson.....30°
Bothwell, John McDonald.....31°
Boville, Rev. Robert G.....30°
Bowlby, Arthur .... 31°
Bowlby, Russell.....31°
Bowman, William ....32°
Brierly, Richard..... ....32°
Browne, Johnston D. Havelock. ..31°
Browne, Joseph Bloor.....32°
Bruce, William ....30°
Brunton, Thomas Harold.... ...32°
Burch, David Burley.....32°
Burritt, William Edward .....32°
Butterworth, Enoch Bruce.....33°
Callard, John..... .. 31°
Cameron, Charles.... ..... 32°
Campbell, John .... 30°
Canfield, James. ....32°
Carse, Peter Davey.....32°
Case, Edmund W..... 31°
Chisholm, James .... 32°
Chrystal, George..... ..32°
Clark, Donald .....32°
Clark, M. D., George F.....32°
Clark, George..... .....32°
Clewlo, Robert William.....30°
Coates, Robert.....32°
Cochran, Charles Scriver.....32°
Cockburn, Malcolm John.....32°

Cockburn, William Andrew.....30°
Colborne, William Harris.....31°
Conklin, Elias George..... 32°
Cooper, Albert Edward.....32°
Corcoran, James Woods.....32°
Cordingly, Arthur Binks .....32°
Coulthard, John Bayne.....31°
Counter, Moses R.....32°
Crawford, M. A., John Thomas....32°
Crichton, William .....30°
Culbert, John Leopold .....30°
Dalley, Fenner F.....32°
Davey, Philip. .....32°
Davis, Walter Hammill... .....32°
Davis, William R.. ..... 32°
Davison, Samuel .....32°
Day, Forshaw. .....32°
Dewar, David B.....32°
Dewar, John D .....31°
Dewar, William .....32°
Dexter, David .....32°
Dick, Thomas Fraser .....32°
Dickson, M. A., George .....32°
Doran, Joseph Orr.....32°
Douglas, Samuel .....32°
Dowling, Richard .....32°
Downey, Thomas.....32°
Duncan, James.....32°
Eakins, M.A., William George....33°
Edwards, William A.....32°
Englehart, Jacob L.....30°
Ferrah, William Andrew .....32°
Findlay, Alexander .....32°
Finlay, Edward .....32°
Flaherty, William LeRoy..... 32°
Flook, George Romanus.....30°
Forbes, George Duthie .....32°
Franklin, William T.....32°
Fraser, Alexander .....30°
Fraser, Robert Innes..... 31°
Fraser, William Henry Alexander..32°
Freed, Augustus T..... 32°
Freeman, William.....30°
Garland, James ..... 32°
Gauld, John Gordon. .....32°
Gay, Rev. Teofilo.....33°
Gibson, John Gray .....32°
Gibson, Q. C., Hon. J. Morison...33°
Gibson, William.....33°
Gilpin, Alfred L..... 32°
Glanville, James. .....33°
Gordon, William D .....32°
Griffin, M. D., Herbert Spohn.....32°
Gwyn, Herbert Charles.....30°
Haentschel, Charles W. .....32°
Hall, Horace Judah.. .....32°
Hamilton, George Edward.. .....30°
Hendry, jr., Charles .....30°
Hewson, George H.....32°
Hickey, William R .....32°
Hill, David.....32°
Hills, Rowland .....32°
Hobson, Robert.....32°
Hohl, Christopher James .....32°
Hoodless, John .....32°
Hooper, John.....32°
Hoover, Addison H.....32°
Hope, Robert Knight.....32°
Horwood, Edgar Lewis .....32°
Howarth, Fred.....32°
Howell, Frederick Justus.....32°
Hudson, Albert .....32°
Hungerford, Richard B.....33°
Hunt, Charles.....32°
Hurdman, William George .....32°
Hurrell, Alfred Brooking..... .. 32°
Husband, Thomas H.....32°
Hutchison, Robert A.....32°
Hyman, Charles R.....30°
Irving, Andrew S.....30°
Irwin, John.....32°
Irwin, Thomas.....30°
Johnson, James .....31°
Johnston, Joshua Thomas.....32°
Junor, Robert.....32°
Junor, William.....32°
Kappelle, George.. .....32°
Karn, William Alfred .....30°
Kennedy, Hugh Peter. .....32°
Kennedy, M. D., William.....32°
Kerns, William.....31°
Kerr, Q. C., James Kirpatrick.....33°
Kilvert, Francis Edwin. .....30°
King, Joseph ..... 32°
Kinghorn, John ....30°
Klock, Robert Alexander. ... 32°
Lake, William James Arnold .. 31°
Latshaw, Fred. Aussem .....30°
Lees, George .... 31°
Lees, Thomas. .... 33°
Lennox, John..... .....32°
Lester, Thomas W..... .32°
Levy, Adolph Scheuer .....31°
Levy, Gabriel Herman . .....30°
Liddell, James Gordon.....32°
Little, John Morison.....32°
Lockhead, John Andrew ..... 30°
Logan, M. A., William McGregor..32°
Love, Robert William.. ....31°
Lowndes, Charles B..... 31°
Luke, Sydney Albert. .....32°
Lyon, Napoleon Theodore.....32°
Macabe, John Henry .....32°
Mackay, Hugh Alexander ..33°
Macwatt, Daniel Fraser .....33°
MacLaren, John Ferguson.....32°

McArthur, William Brown..... 33°
McBeth, John..... 32°
McCallum, Thomas.....32°
McConkey, George S.....32°
McCoy, Edward.....30°
McCoy, John.....32°
McCullough, John..... 32°
McGillivray, John Alexander.....30°
McGregor, George K. C.....32°
McGregor, M. D., John Owen.. 32°
McIlroy, jr., Thomas ..... 32°
McIntyre, Adam Gordon.....31°
McKay, James D.....32°
McKeggie, James Herbert.. .... 32°
McKinnon, John Hugh..... .. 30°
McKnight, John..... 32°
McLean, Allan .....32°
McMahon, John Samuel..... . 32°
McMichael, Solon W ....32°
McMillan, Hon. D. H..... 33°
McPhee, John Bingham..... 30°
McPherson, William David..... 30°
McPhie, Donald.....32°
McRae, Colin.....32°
Malloy, John.....30°
Malone, Elias Talbot ..... 33°
Marsh, Alfred Henry.....32°
Mason, John James.....33°
Mason, Joseph .....32°
Mathews, Robert Vanstone.....32°
May, George Samuel.....32°
Meikle, John Harold..... .....32°
Millard, James William .....32°
Miller, Nicholas Richard..... ...31°
Millward, M. D., William E.....32°
Minchin, M. D., David J.....32°
Montgomery, Lancelot B.....32°
Moodie, John.....31°
Moore, George .....32°
Moore, Samuel George..... 30°
Morris, William Dowler.....30°
Morrison, Angus ..... 32°
Morton, Robert .....32°
Munson, Albert Bruce.....32°
Murdoch, Andrew.....32°
Murray, Charles Bruce. .....32°
Murray, Hugh.....33°
Neill, Andrew Tannoch.....32°
Nicholson, Malcolm.....31°
Nixon, James B.....32°
Northcote, Reginald..... 30°
Pain, Albert.....30°
Pardoe, Avern. .... 32°
Parke, George .....30°
Patterson, William.....32°
Peace, Daniel J.....32°
Pearcy, Saunderson.....32°
Pentecost, Albert Louis .....30°
Percival, William... .....32°
Peters, Thomas .....32°
Ponton, Douglas .....32°
Porte, Andrew W.....33°
Pound, Thomas Elgin.....32°
Pray, William Robert..... 30°
Priddis, James..... 32°
Ray, Samuel Wellington.. .....32°
Reid, William Gillen..... 32°
Reynolds, M. D., Thomas William.32°
Reynolds, W. G. S.....32°
Roaf, Q.C., William.....33°
Rogers, George Henry .....32°
Richardson, James Stewart.....30°
Riddell, John Ewen.....32°
Robertson, Henry.....32°
Robertson, James.....32°
Robertson, John Ross.....32°
Robinson, George Richard..... 32°
Roe, Henry..... 30°
Rosevear, Charles Lewis ..... 32°
Ross, Frederick Blyth.....30°
Rowe, M. D , George C.....32°
Rutherford, M. A., Walter W.....32°
Ryerson, M. D., George Stanley ..30°
Ryrie, William Piggott..... ....32°
Sampson, William Edgar.....32°
Sinclair, Samuel Bower.....32°
Smith, Alfred.....32°
Smith, Charles R..... 32°
Smith, Charles T.....30°
Smith, James William.....30°
Smith, John Currie.....30°
Smylie, Robert W.....32°
Smyth, Alfred G.....30°
Sommerville, George.....32°
Spencer, Charles N.....32°
Spencer, Walter .....32°
Stephenson, James..... 32°
Stewart, Adam A.....30°
Stewart, Duncan.....32°
Stewart, Gavin..... 33°
Stuart, Robert McKenny. .....31°
Stuart, William R.....32°
Sutherland, James W.....32°
Taylor, David .....32°
Taylor, James Campell.....32°
Thompson, John Harry.....32°
Thompson, M. A., Robert Allan ..32°
Thorne, Samuel.....30°
Tilden, John Henry.....32°
Tocher, William .....32°
Townsend, Sherman E.....32°
Townsend, Watton Gibbs.....32°
Turner, Alexander.....32°
Waddell, Frank R.....32°
Walsh, Richard Beck.....31°
Waterman, Herman.. .....32°

Waterman, Isaac ..... 32°
Waters, William John ..... 30°
Weatherly, William Leeds ..... 32°
Webster, Alfred Frederick ..... 32°
White, Aubrey ..... 32°
White, Q. C., William R. ..... 33°
Whyte, Alexander Ralph ..... 32°
Wilson, Archdale ..... 32°
Wilson, James ..... 32°
Wilson, John 32
Wilson, Robert Ross ..... 32°
Winlow, Frederick Jacob ..... 32°
Woods, John R. ..... 31°
Woodyatt, Thomas ..... 30°
Wright, Hugh McCulla ..... 32°
Young, William Allen ..... 32°
Zealand, William Ormiston ..... 32°
Zimmerman, Adam ..... 32°

Hamilton Chapter Rose Croix, 18°, Hamilton.

Monthly Meeting—4th Tuesday in each Month.

Thomas McCallum, 32°, M.·. W.·. S.·., Hamilton, Ont.

James D. McKay, 32°, Registrar, Hamilton, Ont.

MEMBERS.

Aitchison, William John ..... 30°
Allan, Absalom Shade ..... 18°
Allan, George ..... 16°
Anderson, M. D., James ..... 18°
Babcock, Brenton D ..... 33°
Bain, Andrew Gibson ..... 30°
Baker, Alfred H ..... 18°
Ballard, M. A., William Henry ..... 33°
Barlow, William W ..... 18°
Barry, James ..... 30°
Beasley, Thomas ..... 30°
Bell, David ..... 32°
Bender, Hiram ..... 18°
Bethune, Kenneth ..... 30°
Bicknell, James ..... 32°
Biggar, Sanford Dennis ..... 30°
Billings, John ..... 32°
Binkley, Thomas Clappison ..... 18°
Birrell, William ..... 18°
Blachford, Charles D ..... 18°
Boville, Rev. Robert George ..... 30°
Bowlby, Arthur ..... 31°
Bowlby, Russell ..... 31°
Bowman, William ..... 32°
Breckenridge, Warren Cook ..... 18°
Brent, George W ..... 18°
Brierly, Richard ..... 32°
Broomfield, Raymond Arthur ..... 18°
Brown, Andrew ..... 18°
Brown, Thomas Hillhouse ..... 18°
Brown, William Evart ..... 18°
Browne, Joseph Bloor ..... 32°
Bruce, William ..... 30°
Campbell, Dugald Joseph ..... 18°
Campbell, John ..... 30°
Campbell, Robert A. ..... 18°
Canfield, James ..... 32°
Carlson, Carl G ..... 18°
Carr, Leeming ..... 18°
Carse, Peter Davey ..... 32°
Case, Hamilton Spencer ..... 18°
Charlton, James ..... 32°
Chisholm, James ..... 32°
Chrystal, George ..... 32°
Clapp, David ..... 32°
Clappison, Thomas ..... 18°
Clark, Charles T ..... 18°
Clark, Donald ..... 32°
Clark, George ..... 32°
Cochran, Charles Schriver ..... 32°
Coppley, George Charles ..... 18°
Crawford, M.A., John Thomas ..... 32°
Cummings, M.D., Samuel ..... 18°
Dalley, Edwin Adolphus ..... 18°
Dalley, Fenner F ..... 32°
Davey, Philip ..... 32°
Davis, Thomas M ..... 18°
Davis, Walter Hammill ..... 32°
Davis, William R ..... 32°
Dewar, David B ..... 32°
Dewar, William ..... 32°
Dexter, David ..... 32°
Dick, Thomas Fraser ..... 32°
Dickson, M. A., George ..... 32°
Dixon, James ..... 18°
Doran, Joseph Orr ..... 32°
Dowling, Richard ..... 32°
Duncan, James ..... 32°
Eastwood, John Morrison ..... 18°
Edwards, Benjamin ..... 18°
Edwards, William A ..... 32°
Edworthy, Louis ..... 18°

Evel, James Joseph ..... 18°
Ferrah, William Andrew ..... 32°
Finlay, Edward ..... 32°
Flaherty, William Le Roy ..... 32°
Flook, George Romanus ..... 30°
Forbes, George D ..... 32°
Forsyth, David ..... 18°
Freed, Augustus Toplady ..... 32°
Freeman, M. D., William ..... 30°
Furness, Peter S ..... 18°
Gardner, James ..... 18°
Gauld, John Gordon ..... 32°
Gay, Rev. Teofilo ..... 33°
Gibson, Q. C., Hon. J. Morison ..... 33°
Gibson, William ..... 33°
Griffin, M. D., Herbert Spohn ..... 32°
Griffith, William ..... 18°
Gunn, Ralph Leeming ..... 18°
Gwyn, Herbert Charles ..... 30°
Hacker, George G ..... 18°
Hall, Horace Judah ..... 32°
Hamilton, George Edward ..... 30°
Harris, Charles Franklin ..... 18°
Haskins, W. Fitzmaurice ..... 15°
Haslett, Thomas Colhoun ..... 18°
Hendry, jr., Charles ..... 30°
Hewitt, David Alexander ..... 18°
Hewson, George H ..... 32°
Hill, David ..... 32°
Hills, Frank ..... 18°
Hills, Rowland ..... 32°
Hobson, Robert ..... 32°
Hoodless, John ..... 32°
Hooper, John ..... 32°
Hope, Robert Knight ..... 32°
Howarth, Fred ..... 32°
Howell, Frederick Justus ..... 32°
Hurrell, Alfred Brooking ..... 32°
Husband, Thomas H ..... 32°
Hutchison, Robert A ..... 32°
Hyndman, jr., Hugh ..... 18°
Ireland, John ..... 18°
Irvine, Alexander ..... 30°
Irwin, Thomas ..... 30°
Johnson, Frederick ..... 18°
Johnson, James ..... 31°
Kennedy, Reginald ..... 18°
Kennedy, M. D., William ..... 32°
Kenny, Samuel Marlatt ..... 18°
Kenrick, Edward ..... 18°
Kerr, Q. C., James Kirkpatrick ..... 33°
Kilvert, Francis Edwin ..... 30°
Kittson, Henry Norman ..... 18°
Klotz, Otto Julius ..... 18°
Land, Allen ..... 18°
Land, John Henry ..... 18°
Latshaw, Frederick Aussem ..... 30°
Lawson, John ..... 18°
Lawson, Joseph ..... 18°
Lazier, Q. C., Stephen Franklin ..... 18°
Lees, George ..... 31°
Lees, Thomas ..... 33°
Leggat, John ..... 18°
Lennox, John ..... 32°
Lester, Thomas W ..... 32°
Levy, Adolph Scheuer ..... 31°
Levy, Gabriel Herman ..... 30°
Liddell, James Gordon ..... 32°
Little, Andrew James ..... 18°
Little, John Morison ..... 32°
Livingston, James ..... 18°
Lockhart, Robert James ..... 18°
Lockhead, John Andrew ..... 30°
Logan, Alexander ..... 18°
Logan, M. A., William McGregor ..... 32°
Mackay, Hugh Alexander ..... 33°
McArthur, William Brown ..... 33°
McCallum, Thomas ..... 32°
McClure, James Ferguson ..... 18°
McCoy, Edward ..... 30°
McCoy, John ..... 32°
McCullough, John ..... 32°
McDonald, Lacklan T ..... 18°
McGregor, M. D., John Owen ..... 32°
McIntyre, John Brewer ..... 18°
McKay, Alexander ..... 18°
McKay, James D ..... 32°
McKean, John ..... 18°
McKechnie, Robert ..... 18°
McLaren, W. Humphrey ..... 18°
McLaughlin, Alexander A ..... 18°
McLean, John Cameron ..... 18°
McLelland, William ..... 18°
McMahon, John Samuel ..... 32°
McPherson, Alexander ..... 18°
McPhie, Donald ..... 32°
Malcolm, William ..... 18°
Malloy, John ..... 30°
Mason, John James ..... 33°
Mason, Joseph ..... 32°
Matheson, Walter ..... 18°
Mathews, Robert Vanstone ..... 32°
Millard, James William ..... 32°
Milward, M. D., William E ..... 32°
Minchin, M. D., David J ..... 32°
Moodie, John ..... 31°
Moore, George ..... 32°
Moore, Samuel George ..... 30°
Morris, jr., Thomas ..... 18°
Morton, Robert ..... 32°
Murdoch, Andrew ..... 32°
Murray, Hugh ..... 33°
Neill, Andrew Tannock ..... 32°
New, Thomas ..... 18°
Niebaus, Charles Frederick ..... 18°
Pain, Albert ..... 30°

Parke, George.....30°
Paterson, William F.....32°
Patterson, George H.....18°
Peace, Daniel John.....32°
Pentecost, Albert Louis.....30°
Phin, William Egerton.....18°
Pray, William Robert.....30°
Reid, John Steele.....18°
Reid, William Gillen.....32°
Reynolds, M. D., Thomas William.32°
Riddell, John Ewen.....32°
Ritchie, John.....18°
Robertson, James.....32°
Robinson, George R.....32°
Rosentadt, Edward.....18°
Ross, Frederick Blyth.....30°
Ross, William.....15°
Roy, Robert Maitland.....18°
Scott, James.....18°
Simpson, Robert E.....18°
Simpson, Thomas Andrew.....18°
Sinclair, Hugh.....18°
Smith, Charles R.....32°
Smith, Miles H.....18°
Spencer, Walter.....32°
Spratt, William Alfred.....18°
Steadman, James P.....18°
Stearns, Isaac Henry.....33°
Stephen, Joseph.....18°
Stewart, Adam A.....30°
Stewart, Duncan.....32°
Stewart, Gavin.....33°
Stuart, Robert McKenny.....31°
Stuart, William R.....32°
Sutherland, James W.....32°
Sutherland, William.....18°
Sweet, George.....18°
Taylor, James Campbell.....32°
Teetzel, James Vernal.....18°
TenEyck, Merritt Harris.....18°
Thompson, M. A., Robert Allan..32°
Thorne, Samuel.....30°
Tilden, John Henry.....32°
Tocher, William.....32°
Townsend, Sherman E.....32°
Townsend, Watton Gibbs.....32°
Travers, William Richard.....18°
Tunstead, John.....18°
Turner, Alexander.....32°
Tyre, George Clark.....18°
Waddell, Frank R.....32°
Walters, Fred.....18°
Wanzer, Frank Lyon.....18°
Waterman, Isaac.....32°
Waters, William John.....30°
Webb, George Frederick.....15°
Whyte, Alexander Ralph.....32°
Wilson, Archdale.....32°
Wilson, Charles.....18°
Wilson, Robert Ross.....30°
Witton, Harry Blois.....18°
Wood, Wyatt Samuel.....18°
Woodyatt, Thomas.....30°
Wright, Harry George.....18°
Wright, Hugh McCulla.....32°
Wright, William.....18°
Zealand, William Ormiston.....32°
Zimmerman, Adam.....32°

MURTON LODGE OF PERFECTION, 14°, Hamilton.

Monthly Meetings—1st Tuesday in each Month.

T. F. Dick, 32°, T.·.P.·.G.·.M.·., 19 Bold Street, Hamilton, Ont.

Walter H. Davis, 32°, Gr.·.Sec.·., 89 Robinson Street, Hamilton, Ont.

MEMBERS.

Adams, Arthur James.....14°
Aitchison, William John.....30°
Allan, Absalom Shade.....18°
Allan, George.....16°
Anderson, M. D., James.....18°
Anderson, Walter.....14°
Babcock, Brenton D.....33°
Bain, Andrew Gibson.....30°
Baker, Alfred H.....18°
Baker, George.....18°
Ball, Alfred Servos.....14°
Ballard, M. A., William H.....33°
Barlow, William W.....18°
Barry, James.....30°
Bartle, John Clarence.....14°
Bartlett, Cameron.....14°
Beasley, Thomas.....30°
Bell, David.....32°
Bender, Hiram.....18°
Bethune, Kenneth.....30°
Bews, John Yorston.....14°
Bicknell, James.....32°

Biggar, Sanford Dennis..... 30°
Billings, John..... 32°
Binkley, Thomas C..... 18°
Birrell, William..... 18°
Blachford, Charles Daniel..... 18°
Black, George William..... 14°
Boultbee, John..... 30°
Boville, Rev. Robert G..... 30°
Bowlby, Arthur..... 31°
Bowlby, Russell..... 31°
Bowman, Joseph Henry..... 18°
Bowman, William..... 32°
Boyd, W. Griffith Edward..... 14°
Breckenridge, Warren C..... 18°
Bremner, Wm..... 14°
Brennen, Fred S..... 14°
Brennen, F. William..... 6°
Brennen, Hugh S..... 14°
Brent, George Walter..... 18°
Brierly, Richard..... 32°
Brock, Francis..... 14°
Broomfield, Raymond A..... 18°
Brown, Andrew..... 18°
Brown, John..... 14°
Brown, Thomas Hillhouse..... 18°
Brown, William E..... 18°
Browne, E. Herbert..... 14°
Browne, Joseph Bloor..... 32°
Bruce, William..... 30°
Cameron, Charles Edward..... 14°
Cameron, Joseph..... 18°
Campbell, Dougald Joseph..... 18°
Campbell, John..... 30°
Campbell, Robert A..... 18°
Campbell, William McF..... 14°
Canfield, James..... 32°
Carley, George Henry..... 14°
Carlson, Carl Gustaf..... 18°
Carr, Leeming..... 18°
Carscallen, Oswald Gurney..... 14°
Carse, Peter Davey..... 32°
Case, Hamilton Spencer..... 18°
Charlton, James..... 32°
Chisholm, James..... 32°
Chrystal, George..... 32°
Clappison, Thomas..... 18°
Clark, Charles Thomas..... 32°
Clark, Donald..... 32°
Clark, George..... 30°
Clark, William..... 18°
Cochran, Charles Schriver..... 32°
Conolly, Robert George W..... 14°
Coppley, George Charles..... 18°
Cornell, Smith Waite..... 14°
Cox, James Alexander..... 14°
Crawford, Henry Theodore..... 12°
Crawford, M. A., John Thomas..... 32°
Crawford, William Patrick..... 14°
Cummings, M. D., Samuel..... 18°
Curry, Peter William..... 14°
Dalley, Edwin Adolphus..... 18°
Dalley, Fenner Frederick..... 32°
Dalley, William R. G..... 14°
Davis, Calvin..... 14°
Davis, Thomas Mitchell..... 18°
Davis, Walter H..... 32°
Davis, William R..... 32°
Dewar, David Burton..... 32°
Dewar, William..... 32°
Dexter, David..... 32°
Dick, Thomas Fraser..... 32°
Dickson, M. A., George..... 32°
Dixon, James..... 18°
Doran, Joseph Orr..... 32°
Duff, Ralph Johnstone..... 14°
Duffield, William Snowdon..... 14°
Duncan, James..... 32°
Eastwood, John Morrison..... 18°
Edwards, Benjamin..... 18°
Edwards, William Arthur..... 32°
Edworthy, Lewis..... 18°
Elliott, Walter H..... 14°
Evel, James Joseph..... 18°
Fawkes, Frederick George..... 14°
Fearman, Frederick Chester..... 14°
Fearman, Robert Cotter..... 14°
Fearman, William James..... 14°
Ferguson, John Drew..... 14°
Ferrah, William Andrew..... 32°
Ferres, James..... 14°
Finlay, Edward..... 32°
Fitzgerald, Francis..... 18°
Flaherty, William Le Roy..... 32°
Fleming, Thomas Christopher..... 14°
Flook, George Romanus..... 30°
Frank, Fred. William..... 14°
Fraser, Alexander..... 14°
Freed, Augustus Toplady..... 32°
Freeman, M. D., William..... 30°
Furniss, Peter S..... 18°
Gallagher, Richard E..... 14°
Galloway, Alex. Durnford..... 8°
Gardner, James..... 18°
Garland, James..... 32°
Gaston, Thomas G..... 14°
Gauld, John Gordon..... 32°
Gay, Rev. Teofilo..... 33°
Gibson, Q. C., Hon. John Morison 33°
Gibson, William..... 33°
Gordon, Robert..... 14°
Gosnell, Thomas Salter..... 14°
Grant, Alexander Ross..... 14°
Grant, John Robert..... 32°
Grant, William James..... 14°
Gray, John Stewart..... 14°
Griffin, M. D., Herbert Spohn..... 32°

Griffith, Richard B.....14°
Griffith, William.....18°
Grossman, Augustus Charles.....14°
Gunn, Ralph Leaming.....18°
Gwyn, Herbert C.....30°
Hacker, George Gauld.....18°
Hamilton, George Edward.....30°
Hamilton, James R.....14°
Hancock, William.....14°
Harbottle, William.....14°
Harris, Charles Lewis Matthew.....14°
Haskins, William F.....15°
Haslett, Thomas Calhoun.....18°
Heath, M. D., Fred. Carleton.....14°
Henry, Michael.....14°
Herald, William Ogilvie.....14°
Hewitt, David Alexander.....18°
Hewson, M. D., George H.....32°
Hill, David.....32°
Hills, Frank.....18°
Hills, Rowland.....32°
Hobson, Robert.....32°
Hoff, Conrad.....14°
Hood, Thomas.....32°
Hoodless, John.....32°
Hooper, James.....14°
Hooper, John.....32°
Hope, Robert Knight.....32°
Howarth, Fred.....32°
Howell, Corwin Vanderlip.....32°
Howell, Frederick Justus.....32°
Hughes, Walter L.....14°
Hunter, John.....14°
Huntoon, Josias Smith.....14°
Hurrell, Alfred Brooking.....32°
Husband, Robert James.....14°
Husband, Thomas H.....32°
Hutchison, Robert A.....32°
Ireland, John.....18°
Irwin, Thomas.....30°
Jackson, Charles Frederick.....14°
Jardine, Joseph W.....18°
Job, William Robert.....14°
Johnson, Frederick.....18°
Johnson, James.....31°
Johnston, Hugh James.....14°
Jones, Alfred.....14°
Kappele, George Wesley.....14°
Kennedy, Reginald.....18°
Kennedy, M. D., William.....32°
Kenney, Samuel Marlatt.....18°
Kenrick, Edward.....18°
Kent, Samuel Horatio.....14°
Kerns, William.....31°
Kerr, Murray A.....14°
Killmaster, William Graham.....14°
Kilvert, Francis Edwin.....30°
Kittson, M. D., Edward Graves.....14°
Kittson, Henry Norman.....18°
Klotz, Emil William.....14°
Klotz, Otto Julius.....18°
Knowles, W. Ed. Sherman.....14°
LaChance, William Ellis.....14°
Lake, Isaac.....14
Lancefield, Richard Thomas.....14°
Land, Allan.....18°
Land, John H.....18°
Langdon, Walter E.....14°
Latshaw, Fred. Aussem.....30°
Lawson, John.....18°
Lazier, Q. C., Stephen Franklin.....18°
Lee, Lyman.....14°
Lees, George.....31°
Lees, Thomas.....33°
Lennard, Harry.....14°
Lennard, Samuel J.....14
Lennox, John.....32°
Lester, Thomas W.....32°
Levy, Adolph Scheuer.....31°
Levy, Gabriel Herman.....30°
Levy, Joseph.....14°
Liddell, James Gordon.....32°
Linger, Ernest Edward.....14°
Little, John Morison.....32°
Lloyd, Griffith Russell.....14°
Locke, William Francis.....14°
Lockhead, John Andrew.....30°
Logan, Alexander.....18°
Logan, M. A., William McGregor.....32°
Long, Eugene H.....14°
Leggat, John.....18°
McAllister, William John.....14°
McCallum, Thomas.....32°
McClure, James Ferguson.....18°
McCoy, Edward.....30°
McCoy, John.....32°
McCrimmon, Milton.....14
McCullough, Charles R.....14
McCullough, John.....32°
McDonald, Lachlan T.....18°
McGill, William.....14°
McGiverin, William F.....14
McGregor, Charles Kenneth.....14
McGregor, M. D., John Owen.....32°
McIntyre, John Brewer.....18°
McKay, Alexander.....18°
McKay, James D.....32°
McKean, John.....18°
McKechnie, Robert.....18°
McLaren, Alexander.....14°
McLaren, William Humphrey.....18°
McLaughlin, Alexander C.....18°
McLelland, William.....18°
McMahon, John Samuel.....32°
McPherson, Alexander.....18°
McPhie, Donald.....32°

McPhie, Stewart ..... 14°
McRae, Colin ..... 32°
Mackay, Hugh Alexander ..... 33°
Magee, Frank John ..... 14°
Malcolm, William ..... 18°
Malloy, John ..... 30°
Mann, Andrew ..... 14°
Manning, Albert Edward ..... 14°
Margetts, Thomas George ..... 14°
Marshall, Thomas ..... 14°
Martin, Alfred W ..... 14°
Mason, John James ..... 33°
Mason, Joseph ..... 32°
Matheson, Walter ..... 18°
Mathews, Robert Vanstone ..... 32°
Meek, Edward ..... 14°
Mewburn, Sidney Chilton ..... 14°
Millard, James William ..... 32°
Millward, M. D., William E ..... 32°
Moraghan, William ..... 32°
Montague, M. D., Hon. Walter H. 14°
Montague, William Fawcett ..... 14°
Moodie, John ..... 31°
Moore, George ..... 32°
Moore, Samuel George ..... 30°
Morden, John Wesley ..... 14°
Morris, jr., Thomas ..... 18°
Morrow, James Alfred ..... 14°
Morton, Herbert Muir ..... 14°
Morton, Robert ..... 32°
Muir, Farquharson James ..... 14°
Mulligan, Charles Willer ..... 32°
Munro, Alexander ..... 14°
Munro, Colin ..... 14°
Munro, John Calder ..... 14°
Murdoch, Andrew ..... 32°
Murray, Hugh ..... 33°
Neill, Andrew Tannoch ..... 32°
Neill, Nathaniel Dickey ..... 14°
Nichol, Charles Oswald ..... 14°
Nickel, Charles McK ..... 14°
Oliver, Thomas ..... 14°
Osborne, William W ..... 14°
Pain, Albert ..... 30°
Park, Robert Donald ..... 14°
Parke, George ..... 30°
Parry, John ..... 18°
Parsons, John James ..... 14°
Paterson, Andrew ..... 14°
Paterson, William Ferrier ..... 32°
Peace, Daniel John ..... 32°
Peene, Alfred Wavell ..... 14°
Pentecost, Albert L ..... 30°
Perine, Robert Treat ..... 18°
Phin, William Egerton ..... 18°
Pidgeon, James ..... 14°
Pray, William R ..... 30°
Purvis, Charles Benson ..... 14°
Quance, Richard ..... 14°
Reid, John Steele ..... 18°
Reid, William Gillan ..... 32°
Reynolds, M. D., Thomas W ..... 32°
Richardson, Alex. White ..... 14°
Richmond, John Lees ..... 14°
Riddell, John Ewen ..... 32°
Ritchie, John ..... 18°
Robertson, James ..... 32°
Robertson, Robert Alexander ..... 14°
Robinson, George Richard ..... 32°
Robinson, George Lambert ..... 14°
Robinson, William Francis ..... 14°
Rosebrugh, M. D., Fred. Alex ..... 14°
Rosenstadt, Edward ..... 18°
Ross, Frederick Blyth ..... 30°
Ross, James Wesley ..... 6°
Roy, Robert Maitland ..... 18°
Rutherford, Adam ..... 14°
Scott, James ..... 18°
Scott, John ..... 18°
Secord, M. D., Levi ..... 14°
Seymour, Joseph Richard ..... 32°
Simpson, Robert Edward ..... 18°
Simpson, Thomas Andrew ..... 18°
Sinclair, Hugh ..... 18°
Sinclair, Samuel Bower ..... 32°
Smith, Alexander ..... 14°
Smith, Alfred W ..... 18°
Smith, Charles ..... 14°
Smith, Charles R ..... 32°
Smith, Miles Henry ..... 18°
Smith, Thomas ..... 14°
Somerville, Roy Vernon ..... 30°
Southam, Wilson ..... 14°
Spencer, Walter ..... 32°
Spratt, William Alfred ..... 18°
Steadman, James Pringle ..... 18°
Stearns, Isaac Henry ..... 33°
Stephen, Joseph ..... 18°
Stevenson, Richard S ..... 14°
Stewart, Adam A ..... 30°
Stewart, Duncan ..... 32°
Stewart, Gavin ..... 33°
Stewart, Walter Wilson ..... 14°
Stratton, Alfred William ..... 14°
Stuart, John ..... 14°
Stuart, Robert McKenny ..... 31°
Stuart, William R ..... 32°
Sutherland, James W ..... 32°
Sutherland, William ..... 18°
Swayzie, William Davis ..... 14°
Sweet, George ..... 18°
Taylor, James Campbell ..... 32°
Teetzel, Q. C., James Vernal ..... 18°
TenEyck, Merritt Harris ..... 18°
Thompson, Alexander W ..... 18°
Thompson, John Moffatt ..... 30°

Thompson, M. A., Robert Allen ..32°
Thomson, Alexander.....14°
Thomson, William .....14°
Thorne, Samuel.....30°
Tilden, John Henry.....32°
Tocher, William .....32°
Townsend, Sherman E. .....32°
Townsend, Watton Gibbs.....32°
Tunsted, John.....18°
Turner, Alexander.....32°
Turner, James Burgess.....14°
Turnbull, William R.....14°
Tyre, George Clarke .....18°
Vincent, Arthur.....14°
Waddell, Frank R .....32°
Walters, Frederick .....18°
Wanzer, Frank L.....18°
Waterman, Isaac .....32°
Waters, William John. .....30°
Watson, Thomas Henry..... .. 14°
Watt, jr., William.....14°
Webb, George Frederick.....15°
Whyte, Alexander Ralph .....32°
Wilbie, Milton.....14°
Wilson, Archdale..... 32°
Wilson, Charles..... 18°
Wilson, Isaac P.....14°
Wilson, Robert Ross.....30°
Winn, John Henry .....18°
Witton, Harry Blois.....18°
Witton, William Palmer.....14
Wood, Wyatt Samuel.....18°
Woodyatt, Thomas .....30°
Woolverton, M. D., Algernon.....14°
Wright, Harry George ..... 18°
Wright, Hugh McCulla.....32
Wright, William .....18°
Zealand, Edward Gibson.....14°
Zealand, William Ormiston.....32°
Zimmerman, Adam .....32°

LONDON CHAPTER ROSE CROIX, 18°, London.

Monthly Meetings—3rd Monday in each Month.

Abraham B. Greer, 18°, M.·.W.·.Sov.·., London, Ont.

John Callard, 31°, Registrar, London, Ont.

MEMBERS.

Baker, Ichabod.. .....18°
Battisby, D. D., Rev. John R.....32°
Beattie, Thomas.... .....32°
Birrell, George Sunley..... 33°
Burch, David Burly ..... 32°
Callard, John.....31°
Carley, David Leonard ..... 18°
Carling, Thomas Harry.....18°
Choate, John Frederick .....18°
Clark, M. D., George F.... ... 32°
Coates, Robert .....32°
Cooper, Albert Edward.....32°
Danks, Isaiah.....18°
Davis, Rev. Evans .....18°
Dewar, John D.... ..... 31°
Dewar, John Stewart..... ... 18°
Duggan, Walter S .... 18°
Elliott, Corson .....18°
Englehart, Jacob L .....30°
Findlay, Alexander.....32°
Ford, Norman W..... 18°
Fuller, James Allan.....18°
Graham, M. D., Archibald D.....18°
Greer, Abraham B ..... 18°
Greer, Benjamin W .....18°
Harris, George Beecher .....18°
Hegler, James Carruthers.....18°
Hickey, William R..... .....32°
Hillier, Reil.....18°
Hungerford, Richard B..... 33°
Hunt, Charles Brewer..... .... 32°
Jeffrey, Albert Oscar.....18°
Karn, William Alfred..... 30°
Keayes, James E... .....18°
Kennedy, Hugh Peter .....32°
Levett, William Henry.....18°
McLean, W. H..... .. 18°
McWhinney, Andrew G.....18°
Macbeth, George..... ..... 18°
Macbeth, John.....32°
Minhinnick, John R. ....18°
Munson, Albert Bruce. .... 32°
Niven, James S .....18°
Pardo, Thomas Liston. ..... 18°
Parks, Albert W ... .18°
Porte, Andrew William.....33°
Pound, Thomas Elgin.....32°
Priddis, James.....32°
Quinn, Frederick Filmore.... .....18°
Reid, William John.... .....18°

Richardson, James S.....30°
Robertson, John.....18°
Roe, Henry.....30°
Rose, Joseph Orr.....18°
Rutherford, M. A., Walter W.....32°
Sharman, John Dennis.....18°
Simpson, Herbert Charles.....18°
Skinner, John R.....18°
Smith, Charles T.....30°
Smith, James William.....30°
Smythe, Alfred George.....30°
Solman, George William.....18°
Spencer, Charles Norman.....32°
Stewart, Gavin.....33°
Swift, Ernest Gardner.....18°
Tolmie, James E.....18°
Tracy, Thomas Henry.....18°
Van Egmond, Leopold G.....18°
Walker, Hiram Chandler.....18°
Waterman, Herman.....32°
Waterman, Isaac.....32°
Webster, M. D., David Fergus.....18°
White, Prosper D.....18°
Wilkinson, Frederick B.....18°
Winlow, Frederick Jacob.....32°
Woods, John R.....31°
Worth, Edward.....18°
Young, William Allen.....32°

London Lodge of Perfection, 14°, London.

Monthly Meetings—4th Monday in each Month.

Peter W. D. Broderick, 14°, T.·.P.·.G.·.M.·., London, Ont.

John Callard, 31°, Gr.·.Sec.·., London, Ont.

MEMBERS.

Ament, William.....14°
Bailey, J. W.....14°
Baker, Ichabod.....18°
Banghart, William A.....14°
Barker, Robert William.....14°
Barrie, R. G.....4°
Battisby, D. D., Rev. John R.....32°
Beatty, Thomas.....32°
Beck, Joseph.....14°
Becker, Walter Adam.....14°
Belasco, Joseph.....14°
Birrell, George Sunley.....33°
Blackeney, Thomas.....18°
Blanchard, Joseph.....14°
Bradley, William H.....14°
Brenner, Otto R.....14°
Broderick, Peter W. Dumas.....14°
Brown, Arthur H. M.....4°
Brown, Matthew.....14°
Burch, David Burley.....32°
Burdick, C. T.....14°
Butler, Francis Henry.....14°
Callard, John.....31°
Carley, David L.....14°
Carling, Thomas Harry.....18°
Carr, Charles E. A.....14°
Carson, William John.....14°
Chitton, Harry.....14°
Choate, John Frederick.....18°
Clark, Angus McPherson.....14°
Clark, M. D., George F.....32°
Coates, Robert.....32°
Cole, James McLarty.....14°
Conn, John.....14°
Cooper, Albert Edward.....32°
Cooper, Albert T.....14°
Crawford, W. C.....14°
Danks, Isaiah.....18°
Davies, C. E., William M.....14°
Davis, Rev. Evans.....18°
D'Avignon, John Eugene.....18°
Dewar, John D.....31°
Dewar, John Stewart.....18°
Dinnen, Norman I. K.....4°
Dubber, Samuel.....14°
Duggan, Walter S.....14°
Edgar, Joseph Samuel.....18°
Elliot, Corson.....14°
Englehart, Jacob Lewis.....30°
Escott, William H.....14°
Evans, Llewellyn D.....14°
Farthing, Rev. J. C.....14°
Findlay, Alexander.....32°
Fisher, Charles E. H.....14°
Ford, Norman W.....18°
Foster, Samuel Hector Campbell.....14°
Fuller, James Allan.....18°
Gardiner, Alexander.....14°
Golden, Robert Fletcher.....18°
Gosnel, Jonas.....14°
Graham, M. D., Archibald D.....18°
Greer, Abraham B.....18°

Greer, Benjamin W.....14°
Grosscup, Jonas Anthony.....18°
Ham, Arthur Egbert.....14°
Harding, William Henry.....14°
Hegler, James Carruthers.....18°
Hellier, M. D., Robert.....14°
Hickey, William R.....32°
Hungerford, Richard B.....33°
Hunt, Charles Brewer.....32°
Hutton, William Alfred.....14°
Jeffrey, Albert Oscar.....18°
Johnston, J. G.....14°
Johnstone, John Edward.....14°
Karn, William Alfred.....30°
Keayes, James E.....14°
Kennedy, Hugh Peter.....32°
Kingston, Charles A.....14°
Kippen, Charles Campbell.....14°
Lee, John.....14°
Levett, William Henry.....18°
Lewis, Robert.....18°
Line, Harry.....14°
Lumley, William Gibson.....14°
McAllister, Donald.....14°
McCrimmon, John.....14°
McDonald, Robert Dean.....14°
McKillop Daniel.....14°
McLean, W. H.....18°
McMorrish, John Bryce.....14°
McWhinney, Andrew G.....18°
Macbeth, George.....18°
Macbeth, John.....32°
Mackay, James T. H.....14°
Martin, W. H.....4°
Martyn, M. D., De Witt, Harry.....14°
Mason, John James.....33°
Mason, Samuel Cordell.....14°
Maynard, George Henry.....14°
Millman, Frederick.....4°
Minhinnick, John R.....18°
Moe, James Douglas.....14°
Monro, George.....14°
Moore, Robert G. R.....14°
Moote, Richard William.....14°
Munson, Albert Bruce.....32°
Murray, Hugh.....33°
New, Charles Frederick.....14°
Newell, Wesley D.....14°
Nicholson, Malcolm.....31°
Niven, James Simpson.....18°
Ogilvie, John Bedford.....14°
Palmer, Emmet G.....14°
Palmer, James Richard.....14°
Pardo, Thomas Liston.....18°
Parkes, Albert Mill.....14°
Paul, Edwin.....14°
Piper, William A.....14°
Porte, Andrew William.....33°
Pound, Stephen.....14°
Pound, Thomas Elgin.....32°
Priddis, James.....32°
Purdom, Thomas H.....14°
Quinn, Frederick Fillmore.....18°
Reid, William John.....18°
Rice, Andrew Thomas.....14°
Richards, John Edward.....14
Richardson, James S.....30°
Robertson, John.....18°
Roe, Henry.....30°
Ross, Joseph Orr.....18°
Rutherford, M.A., Walter W.....32°
Sale, John.....14°
Saunders, Alexander.....14°
Scott, Robert.....14°
Sharman, John Dennis.....18°
Sheldrick, Albert.....14°
Shoebottom, William M.....14°
Siddons, John.....14°
Simpson, Herbert Charles.....18°
Skinner, John R.....18°
Smith, Charles T.....30°
Smith, Cyrus I.....14°
Smith, Edward.....14°
Smith, James William.....30°
Smythe, Alfred George.....30°
Spencer, Charles Norman.....32°
Stephens, George.....14°
Stewart, Jacob A.....14°
Stewart, Samuel.....14°
Sulman, George William.....18°
Swift, Ernest Gardner.....14°
Taylor, William Davidson.....14°
Tohnie, James E.....14°
Tracy, Thomas Henry.....18°
Turnbull, William.....14°
Ure, Frederick John.....14°
Van Egmond, Leopold G.....18°
Von Gunten, Alexander H.....14°
Walker, Hiram Chandler.....14°
Waterman, Herman.....32°
Waterman, Isaac.....32°
Webster, M. D., David Fergus.....18°
Weir, Robert.....18°
Wenino, George Paul.....14°
Westland, William Sydney.....14°
White, Albert Hilliard.....14°
White, Prosper D.....18°
Wickett, William Llewellyn.....14°
Wilkinson, M.D., F. B.....14°
Winlow, Frederick Jacob.....32°
Woods, John R.....31°
Worth, Edward.....18°
Youell, G. W.....14°
Young, William Allen.....32°

Toronto Chapter Rose Croix, 18°, Toronto.

Monthly Meetings—3rd Friday in January, March, May, July, September and November.

Napoleon T. Lyon, 32°, M.·.W.·.S.·., 141 Church Street, Toronto, Ont.

Douglas Ponton, 32°, Registrar, 12 Melinda Street, Toronto, Ont.

MEMBERS.

Allen, Benjamin....33°
Angus, William M....32°
Ardagh, Arthur A. S....31°
Armour, Douglas....30°
Armstrong, Frederick....18°
Arnot, Peter....18°
Atkinson, Leamington....32°
Barber, Henry Webster....32°
Barber, William Charles....18°
Barwick, Q.C., Walter....18°
Bastedo, John....31°
Bell, Robert Stewart....18°
Bell-Smith, F. K. M....31°
Bennett, George John....18°
Bicknell, James....32°
Bingham, George Arthur....32°
Blachford, Arthur Wayling....18°
Blackburn, Francis....32°
Bond, Hedleigh Edward....18°
Boon, Charles Simpson....18°
Brown, Johnston Douglas H....31°
Burritt, William Edward....32°
Campbell, Andrew Ginty....18°
Caulfield, Hans James....18°
Clarke, Edward F....18°
Clarke, John Murray....18°
Clewlo, Robert William....30°
Cockburn, Malcolm John....32°
Cockburn, William Andrew....30°
Cooper, William Matthew....32°
Corcoran, James Woods....32°
Cordingly, Arthur Binks....32°
Coulthard, John Bayne....31°
Crawford, Joseph Tucker....18°
Crichton, William....30°
Davison, Samuel....32°
Dinnis, Arthur....18°
Dixon, William J....18°
Doust, Joseph....18°
Downey, Thomas....32°
Eakins, M. A., William George....33°
Egan, Edward....18°
Fisher, John Cummer....18°
Geddes, William Alfred....18°
Gibson, John Gray....32°
Gilpin, Alfred Lawson....32°
Glanville, James....33°
Gowan, Hon. James Robert....18°
Henderson, Edward James....18°
Hohl, Christopher James....32°
Horning, Louis Emerson....18°
Howard, Willson Shanly....18°
Howse, William Richard....18°
Howson, Harry Brooks....18°
Hoover, Addison Henry....32°
Irving, Andrew S....30°
Johnston, Joshua Thomas....32°
Jones, John Wesley....18°
Junor, Robert....32°
Junor, William....32°
Kappelle, George....32°
Kennedy, Warring....18°
Kent, Thomas Palmer....18°
Kerr, Q. C., James Kirkpatrick....33°
King, Herman....18°
King, Joseph....32°
King, Samuel....18°
Lake, William James Arnold....31°
License, Caleb....18°
London, William H. S....18°
Love, Robert William....31°
Lowndes, Charles B....31°
Lowndes, Henry....18°
Lowrey, William....18°
Lyon, Napoleon Theodore....32°
McCabe, William....32°
McConkey, George S....32°
McCulloch, Robert Osborne....18°
McGillivray, John Alexander....30°
McGregor, George K. C....32°
McIlroy, jr., Thomas....32°
McIntyre, Adam Gordon....31°
McKinnon, John Hugh....30°
McKnight, John....32°
McLeod, William....18°
McMichael, Solon W....32°
McPherson, William David....30°
McRae, John....18°
Macabe, John Henry....32°
MacLaren, John Ferguson....32°
Malone, Q.C., Elias Talbot....33°
Marsh, Alfred Henry....32°
Mathews, Robert Valliere....8°
Miller, Nicholas Richard....31°

Milne, James ..... 18°
Montgomery, Lancelot B..... 32°
Morrison, Angus..... 32°
Murray, Charles Bruce..... 18°
Northcote, Reginald..... 18°
Osborne, Samuel Newman..... 18°
Pardoe, Avern..... 32°
Paterson, George Carson..... 18°
Pattison, Appleton Jones..... 32°
Pearcy, Sanderson..... 32°
Ponton, Douglas..... 32°
Porte, Andrew William..... 33°
Pritchard, John Howell..... 18°
Ray, Samuel Wellington..... 32°
Roaf, James Richardson..... 18°
Roaf, Q.C., William..... 33°
Robertson, Frank..... 18°
Robertson, John Ross..... 32°
Rosevear, Charles Lewis..... 32°
Rowe, M. D., George G..... 32°
Rowland, Arthur Ernest..... 18°
Ryckman, Edward Baird..... 18°
Ryerson, M. D., George S..... 30°
Ryrie, William Piggot..... 32°
Sampson, William Edgar..... 30°
Scott, William Henry..... 15°
Simpson, William..... 18°
Smallpiece, Henry William..... 18°
Southgate, William Edward..... 15°
Sparling, Charles Philip..... 18°
Stevenson, John McLean..... 18°
Taylor, William Henry..... 18°
Tomlinson, Joseph..... 18°
Walker, Raymond..... 18°
Weatherly, William Leeds..... 32°
Webster, Alfred Frederick..... 32°
White, Aubrey..... 32°
Walsh, Richard Beck..... 31°

Toronto Lodge of Perfection, 14°, Toronto.

Monthly Meetings—1st Friday in each month.

Alfred F. Webster, 32°, T.·.P.·.G.·.M.·., 32 Bloor Street, West Toronto, Ont.

E. W. Bruce, 14°, Gr.·.Sec.·., 246 Borden Street, Toronto, Ont.

MEMBERS.

Alexander, William Henry..... 14°
Allen, Benjamin..... 33°
Anderson, Harry Bertram..... 14°
Angus, William Mitchell..... 32°
Ardagh, Arthur A. S..... 31°
Armour, Douglas..... 30°
Armstrong, Frederick..... 18°
Arnott, Peter..... 18°
Atkinson, Leamington..... 32°
Badenach, Edgar Alexander..... 14°
Bailey, James Dodds..... 14°
Baird, James..... 14°
Baird, Robert Grear..... 14°
Barber, Henry Webster..... 32°
Barber, William Charles..... 18°
Barker, Harry Charles..... 14°
Barwick, Q.C., Walter..... 18°
Bastedo, John..... 31°
Bell, Robert Stewart..... 18°
Bell-Smith, F. K. Marlett..... 31°
Bennett, George John..... 18°
Bennett, Josiah..... 14°
Bicknell, James..... 32°
Bingham, George Arthur..... 32°
Blachford, Arthur Wayling..... 18°
Blackburn, Francis..... 32°
Blackwood, Charles Keith..... 14°
Bond, Hedleigh Edward..... 18°
Boon, Charles Simpson..... 30°
Bougard, Robert Ross..... 5°
Boughton, George William..... 14°
Boxall, John Frederick..... 14°
Boyle, John..... 14°
Brown, Edward Betley..... 14°
Brown, Stephen..... 14°
Browne, Johnston Douglas H..... 31°
Bruce, Edward Wesley..... 14°
Bull, William Perkins..... 5°
Burden Charles Eldridge..... 14°
Burnett, George Gorrie..... 14°
Burns, Edward..... 14°
Burritt, William Edward..... 32°
Campbell, Arthur Ginty..... 18°
Campbell, Joseph William..... 14°
Cameron, William John..... 18°
Carleton, Edward McElwaine..... 14°
Carter, Herbert Brooks..... 14°
Carveth, John Alva..... 14°
Castle, George..... 14°
Caulfield, James Hans..... 18°
Chandler, Walter Howard..... 14°
Clark, John Murray..... 18°

Clark, Wesley Robert ..... 14°
Clarke, Edward Frederick ..... 18°
Clemes, Howard B ..... 14°
Clewlo, Robert William ..... 30°
Coady, Richard Theodore ..... 14°
Cockburn, Malcolm John ..... 32°
Cockburn, William Andrew ..... 30°
Cole, Frederick William Hayden .. 14°
Conklin, John Parsons ..... 14°
Cooper, William Matthew ..... 32°
Corcoran, James Woods ..... 32°
Cordingly, Arthur Binks ..... 31°
Coulthard, John Bayne ..... 31°
Cox, Frederick George ..... 14°
Crawford, Joseph Tucker ..... 18°
Crichton, William ..... 30°
Curry, James Walter ..... 14°
Cuthbert, Robert ..... 14°
Darby, George ..... 18°
Davidson, Robert Lewis ..... 14°
Davison, Samuel ..... 32°
Dingwall, James Alexander ..... 14°
Dinnis, Arthur ..... 18°
Dixon, Alexander ..... 18°
Dixon, William J ..... 18°
Donald, Robert Charles ..... 14°
Doust, Joseph ..... 18°
Downey, Thomas ..... 32°
Dransfield, Edwin Rankin ..... 14°
Dunning, Charles Worden ..... 14°
Eagen, Nassau Browne ..... 13°
Eakins, M. A., William George ..... 33°
Eddis, Wilton C. ..... 14°
Egan, Edward ..... 18°
Fisher, John ..... 30°
Fisher, John Cummer ..... 18°
Flett, Frederick Wilton ..... 14°
Folkes, Edward George Everard ..... 14°
Fowler, Henry Charles ..... 4°
Francis, Henry Andrew ..... 14°
Fraser, George Bailie ..... 14°
Frazer, John Cyril ..... 14°
Geddes, William A ..... 18°
Gilpin, Alfred Lawson ..... 32°
Glanville, James ..... 33°
Glass, David Walker ..... 5°
Goodman, Charles E ..... 14°
Gunn, John Alexander ..... 14°
Guy, William John ..... 12°
Halenby, Charles Norman ..... 14°
Hansford, Jeffrey Ellery ..... 4°
Harper, George W ..... 14°
Harrington, Andrew Jerome ..... 14°
Hart-Smith, Alexander ..... 14°
Hay, John Bell ..... 14°
Henderson, Edward James ..... 18°
Henderson, Wilbur ..... 14°
Hessin, Sydney Ernest ..... 14°
Hetherington, John ..... 14°
Hickson, Joseph W ..... 14°
Higinbotham, George Mowat ..... 14°
Higman, James John Harry ..... 14°
Hodge, Robert ..... 14°
Hohl, Christopher James ..... 32°
Hoover, Addison Harry ..... 32°
Horning, Lewis Emerson ..... 18°
Hoskins, David ..... 14°
Howard, Wilson Shanly ..... 18°
Howson, Harry Brooks ..... 18°
Howse, William R. ..... 18°
Hutchinson, Fred. Thomas ..... 14°
Hutchinson, Thomas ..... 18°
Irvin, Alexander ..... 30°
Irving, Andrew Scott ..... 30°
Jackson, Arthur James ..... 14°
Jackson, William Shutt ..... 18°
Johnston, Joshua Thomas ..... 32°
Jones, John Wesley ..... 18°
Junor, Robert ..... 32°
Junor, William ..... 32°
Kappele, George ..... 32°
Kennedy, Warring ..... 18°
Kent, Thomas Palmer ..... 18°
Kerr, Q. C., James Kirkpatrick ..... 33°
King, Herman Samuel ..... 18°
King, Joseph ..... 32°
King, Samuel ..... 18°
Kingston, George Allan ..... 14°
Kitely, Hiram ..... 14°
Lake, William James Arnold ..... 31°
Law, Alfred Wesley ..... 13°
Ledyard, Thomas Douglas ..... 18°
Lee, George H. D. ..... 14°
Leeson, Harry ..... 14°
License, Caleb ..... 18°
Lindsay, John ..... 14°
Little, Thomas Henry ..... 14°
London, William H. S ..... 18°
Lount, Herman Mulock ..... 14°
Love, Robert William ..... 31°
Love, Spencer ..... 14°
Lowndes, Charles Bowerback ..... 31°
Lowndes, Henry ..... 18°
Lowrey, William ..... 18°
Lumsden, Frederick James ..... 14°
Lyon, Andrew Leslie ..... 14°
Lyon, Napoleon T ..... 32°
Lyon, Theodore A ..... 4°
McEwan, John Alexander ..... 14°
McGillivray, Theodore Augustus ..... 14°
McGregor, George K. C ..... 32°
McIntyre, Adam Gordon ..... 31°
McIlroy, jr., Thomas ..... 32°
McConkey, George S. ..... 32°
McCulloch, Robert Osborne ..... 15°
McGillivray, John Alexander ..... 30°

McKague, Hugh Henry ..... 14°
McKee, John Arnold. ..... 14°
McKenny, Albert Gordon ..... 5°
McKeown, Samuel Waylie ..... 14°
McKinnon, John Hugh ..... 30°
McKnight, John ..... 32°
McLeod, William ..... 18°
McMichael, Solon William ..... 32°
McMurty, James Arthur ..... 14°
McPherson, William David ..... 30°
McRae, John ..... 18°
McQuillan, Thomas ..... 4°
Macabe, John Henry ..... 30°
Macnab, William Henry ..... 14°
MacLaren, John Ferguson ..... 32°
Malone, Q. C., Elias Talbot ..... 33°
Manly, Frederick Fitzpayne ..... 14°
Marsh, Albert Henry ..... 32°
Marshall, Edwin ..... 14°
Medland, William A ..... 14°
Meek, Joseph S. H. M. ..... 14°
Middleton, James Nathaniel ..... 14°
Miller, Nicholas Richard ..... 31°
Miller, William McCaskill ..... 14°
Milne, James ..... 18°
Mitchell, Thomas Anderson ..... 14°
Moneypenny, James ..... 14°
Montgomery, Lancelot B. ..... 32°
Moore, Frank Burgess ..... 14°
Morley, Frank George ..... 14°
Morrison, Angus ..... 32°
Morrison, Curran McKay ..... 14°
Mosey, William Richard ..... 14°
Murphy, Alexander Rowley ..... 14°
Murphy, Archibald J. R. ..... 14°
Murray, Hugh ..... 33°
Murray, Charles Bruce ..... 18°
Nixon, James Bower ..... 32°
Northcote, Reginald ..... 30°
O'Hara, Henry Robert ..... 14°
Pardoe, Avern ..... 32°
Parker, George ..... 14°
Patterson, George Carson ..... 18°
Pattison, Appleton Jones ..... 32°
Pearcy, Gilbert Sanderson ..... 14°
Pearcy, Sanderson ..... 32°
Pearson, John ..... 14°
Pender, David Andrew ..... 14°
Phibb, Richard John ..... 14°
Pingle, Homer ..... 14°
Ponton, Douglas ..... 32°
Porter, James Herbert ..... 14°
Prime, Fred. Augustus ..... 14°
Pritchard, John Howell ..... 18°
Ray, Samuel Wellington ..... 32°
Rea, Thomas William ..... 14°
Reid, Thomas ..... 14°
Riddell, George Ivanhoe ..... 14°
Roaf, James Richardson ..... 18°
Roaf, Q.C., William ..... 33°
Roberts, Edward Henry ..... 14°
Roberts, George James Harley ..... 14°
Robertson, Frank ..... 18°
Robertson, John Ross ..... 32°
Robinson, William Herbert ..... 14°
Rosevear, Charles Lewis ..... 32°
Ross, Robert ..... 14°
Rowe, M. D., George Gilbert ..... 32°
Rowland, Arthur Ernest ..... 14°
Ryckman, Edward Baird ..... 14°
Ryerson, M. D., George Sterling ..... 30°
Ryrie, William Pigott ..... 32°
Rutter, Alexander Frederick ..... 14°
Sampson, William Edgar ..... 30°
Scott, William Henry ..... 14°
Shaw, William Henry ..... 14°
Simpson, William ..... 18°
Slater, Joseph T. ..... 14°
Smallpiece, William Henry ..... 18°
Snellgrove, Charles Vernon ..... 14°
Snider, Fletcher Cameron ..... 14°
Southgate, William Edward ..... 15°
Sparling, Charles P. ..... 4°
Sparling, Frederick ..... 18°
Speight, James ..... 14°
Stannard, George ..... 14°
Taylor, Henry Alexander ..... 14°
Taylor, William Henry ..... 18°
Timbleck, George ..... 14°
Tomlinson, Joseph ..... 18°
Townsend, Sherman E. ..... 32°
Toye, George Benjamin ..... 14°
Verral, George William ..... 14°
Walker, Raymond ..... 18°
Walsh, Richard Beck ..... 31°
Watson, William ..... 18°
Weatherly, William Leeds ..... 32°
Webster, Alfred Frederick ..... 32°
Weeks, William M. ..... 14°
Werritt, William Austin ..... 14°
White, Aubrey ..... 32°
Whyte, Joseph Smart ..... 14°
Wilson, James ..... 32°
Wilson, James Gustavus ..... 14°
Williamson, John W. ..... 14°
Woodland, Charles W. Irvine ..... 14°
Wrench, Warwick ..... 14°
Zeller, William Cummer ..... 14°

Rose of Sharon Chapter Rose Croix, 18°, Kingston.

Monthly Meetings—1st Wednesday in January, April, July and October.

Rev. Robert John Craig, 18°, M.·.W.·.Sov.·., 169 Union Street, Kingston, Ont.

Thomas D. Minnes, 18°, Registrar, Kingston, Ont.

MEMBERS.

Adams, James.....18°
Birtles, Henry.....18°
Case, Edmund W.....31°
Craig, Robert John.....18°
Day, Forshaw.....32°
Gordon, Col. William D.....32°
Hewton, John.....18°
Kinghorn, John.....30°
Livingston, William J.....18°
Mackay, Hugh A.....33°
Macnee, Walter Hill.....18°
McLean, Allan.....32°
Minnes, Thomas D.....18°
Montizambert, Col. Chas. Edward.18°
Mooers, Edwin.....32°
Murray, Hugh.....33°
Orbendoffer, Simon.....18°
Rogers, Thomas X.....18°
Shaw, J. Morgan.....18°
Sommerville, George.....32°
Waterman, Isaac.....32°
Welch, Frederick.....18°
Wilson, George.....18°
Wright, Clark W.....18°

Kingston Lodge of Perfection, 14°, Kingston.

Monthly Meetings—3rd Thursday in each Month.

Frederick Welch, 18°, T.·.P.·.G.·.M.·., Kingston, Ont.

David A. Givens, 14°, Gr.·.Sec.·., Kingston, Ont.

MEMBERS.

Adams, James.....18°
Birtles, Henry.....18°
Boyden, Edward Savage.....18°
Case, Edmund W.....31°
Craig, Rev. Robert John.....18°
Day, Forshaw.....32°
Drummond, John A. K.....14°
Fitzsimmons, Charles H.....14°
Givens, David A.....14°
Gordon, Col. William D.....32°
Hewton, John.....18°
Kinghorn, John.....30°
Livingston, William J.....18°
Macnee, Walter Hill.....18°
McMahon, Andrew.....14°
McLean, Allan.....32°
Miller, Joseph E.....14°
Minnes, Thomas D.....18°
Montizambert, Col. Charles Ed.....18°
Mooers, Edwin.....32°
Oram, John P.....14°
Orbendoffer, Simon.....18°
Rogers, Thomas X.....18°
Shannon, Lewis W.....14°
Shaw, J. Morgan.....18°
Smith, George.....14°
Sommerville, George.....32°
Spangenburg, Frederick W.....14°
Stevenson, Robert.....14°
Thorne, John L. M.....14°
Welch, Frederick.....18°
Wilson, George.....18°
Wilson, George Hague.....14°
Wright, Clark W.....14°

Royal City Lodge of Perfection, 14°, Guelph.

Monthly Meetings—2nd Monday in each Month.

David J. Minchin, M.D., 32°, T.·.P.·.G.·.M.·., Berlin, Ont.

John Hogg Naismith, 14°, Gr.·. Sec.·., Guelph, Ont.

MEMBERS.

Allin, Thomas Daniel.....14°
Bolton, Henry.....14°
Butler, John Ainsley.....14°
Charlesworth, John W.....14°
Davey, Philip..... 32°
Dewar, David Burton.....32°
Dowling, Richard.....32°
Erbach, Philip.....14°
Feick, John Roos.....14°
Forbes, George D.....32°
Forsyth, David.....18°
Green, jr., William Augustus.....14°
Gummer, Harry.....14°
Hall, Horace Judah.....32°
Harper, George E.....14°
Harris, Charles Franklyn.....18°
Hendry, Charles.....30°
Huber, Edwin.....14°
Hyndman, jr., Hugh.....18°
Knell, jr., Henry.....14°
Landreth, John H.....14°
Leirsh, Edward.....14°
Little, Andrew J.....18°
Livingston, James.....18°
Lockhart, Robert James.....18°
MacGillowee, John.....14°
MacLauchlin, Alexander C.....18°
MacLean, John Cameron.....18°
MacQuillan, John.....32°
McBride, Arthur Byron.....14°
Martin, John Frederick.....14°
Millar, Alexander.....14°
Minchin, M.D., David J.....32°
Mitchell, John.....14°
Moffat, Stephen Nisbet.....14°
Naismith, James.....14°
Naismith, John Hogg.....14°
Niehaus, Charles F.....18°
New, Thomas.....18°
Oelschlagar, Alfred.....14°
Petrie, Alexander Bain.....14°
Piper, Rev. Frederick C.....14°
Ridgeway, William John.....14°
Ross, William.....15°
Shaw, Thomas.....14°
Sinclair, William Mansfield.....14°
Staebler, Jacob Merner.....14°
Travers, William Richard.....18°
Turner, Archibald.....14°
Uttley, W. Valous.....14°
Vercherr, Arthur G.....4°
Von Perch, Rev. R.....14°
Wittenaak, August Henry.....14°

Spry Chapter Rose Croix, 18°, Barrie.

Quarterly Meetings—3rd Tuesday in each Quarter.

John McLean Stevenson, 18°, M.·.W.·.Sov.·., Barrie, Ont.

John Bingham McPhee, 30°, Registrar, Barrie, Ont.

MEMBERS.

Atkinson, Leamington.....32°
Bothwell, John Macdonald.....31°
Brunton, Thomas H.....32°
Cameron, Charles.....32°
Crease, Edward Albert.....18°
Fletcher, Robert E.....18°
Fraser, Robert Innes.....31°
Gowan, Hon. James R.....18°
Hallett, William John.....18°
Hood, Joseph.....18°
Macwatt, Daniel Fraser.....33°
McKeggie, James Herbert.....32°
McPhee, John Bingham.....30°
Marr, Frederick.....18°
Milne, Alexander.....18°
Porter, William Henry.....18°
Reed, John Franklin Wiseman.....18°
Robertson, Henry.....32°
Smith, George Gibson.....18°
Smith, John Currie.....30°
Spry, Daniel Wm. Bigelow.....18°
Stevenson, John McLean.....18°
Wesley, Samuel.....18°

Barrie Lodge of Perfection, 14°, Barrie.

Monthly Meetings—3rd Tuesday in each Month.

William John Hallett, 18°, T.·.P.·.G.·.M.·., Barrie, Ont.

Frederick Marr, 18°, Gr.·. Sec.·., Barrie, Ont.

MEMBERS.

Atkinson, Leamington ..... 32°
Baker, Thomas ..... 14°
Bell, Walter James ..... 14°
Bothwell, John Macdonald ..... 31°
Brunton, Thomas H ..... 32°
Burt, R. Bruce ..... 14°
Cameron, Charles ..... 32°
Cameron, John Alexander ..... 14°
Chapin, Thomas Franklin ..... 14°
Chapman, Walter P ..... 14°
Cowan, Alexander ..... 14°
Crease, Edward Albert ..... 18°
Dickenson, John ..... 14°
Fletcher, Robert E ..... 18°
Fraser, Robert Innes ..... 31°
Garden, Arthur C ..... 14°
Gowan, Hon. James Robert ..... 18°
Hallett, William John ..... 18°
Hobson, John James ..... 14°
Hood, Joseph ..... 18°
Jacks, Joseph Hood ..... 14°
Kortright, Charles W ..... 14°
Lyon, Oliver Hannon ..... 14°
Macwatt, Daniel Fraser ..... 33°
McEachern, John ..... 14°
McFaul, Alexander McNeil ..... 14°
McKeggie, James Herbert ..... 32°
McPhee, John Bingham ..... 30°
Marr, Frederick ..... 18°
Milne, Alexander ..... 18°
Patton, Peter ..... 14°
Peters, Robert ..... 14°
Porter, William Henry ..... 18°
Reed, Alexander ..... 18°
Robertson, Henry ..... 32°
Smith, George Gibson ..... 18°
Smith, John Currie ..... 30°
Spry, Daniel William Bigelow ..... 18°
Stevenson, John McLean ..... 18°
Urquhart, Andrew ..... 14°
Warne, Francis Percival ..... 14°
Wesley, Samuel ..... 18°

Murray Chapter Rose Croix, 18°, Ottawa.

Monthly Meetings—4th Monday in each Month, except June, July and August.

Sydney Albert Luke, 32°, M.·.W.·.Sov.·., 59 Rideau Street, Ottawa, Ont.

William Brown McArthur, 33°, Registrar, 163 Maria Street, Ottawa, Ont.

MEMBERS.

Anderson, George Clayton ..... 18°
Argue, Thomas Ernest ..... 18°
Armstrong, John Alexander ..... 32°
Barnett, James Edward Henry ..... 32°
Beddoe, Charles Henry ..... 18°
Bethune, Robert Cecil ..... 18°
Birkett, Thomas ..... 32°
Blair, William Livingston ..... 18°
Bower, Ira ..... 18°
Brigham, Thomas George ..... 18°
Butterworth, Enoch Bruce ..... 33°
Campbell, John Rimick ..... 18°
Castle, Frederick John ..... 18°
Cleary, Nelson Willard ..... 18°
Colborne, William Henry ..... 31°
Cook, Frederick ..... 18°
Craig, Q. C., James ..... 18°
Culbert, John Leopold ..... 30°
Daly, Hon. Thomas Mayne ..... 18°
Douglas, Samuel ..... 32°
Drury, William Stewart ..... 18°
Edwards, Russell Gordon ..... 18°
Fenton, John Weston ..... 18°
Fenton, William James ..... 18°
Ferguson, John ..... 18°
Fleck, jr., Alexander ..... 18°
Franklin, William Thomas ..... 32°
Fraser, William Henry Alexander ..... 32°

Gillis, David ..... 18°
Gillies, John Albert ..... 18°
Green, Thomas Daniel ..... 18°
Haentschel, Charles William ..... 32°
Harris, Alexander Waddell ..... 18°
Harwood, Gustavus ..... 18°
Heney, Frederick Augustus ..... 18°
Horwood, Edgar Lewis ..... 32°
Hurdman, Albert F. C ..... 18°
Hurdman, William George ..... 32°
Johnston, Frank Nevison ..... 18°
Kidd, William John ..... 18°
Lowe, Albert Peter ..... 18°
Luke, Sydney Albert ..... 32°
Lyon, Arthur ..... 32°
Lyon, John George Albert ..... 18°
Mackay, William Alexander ..... 18°
Maclaren, David ..... 18°
McArthur, William Brown ..... 33°
McConnell, Rinaldo ..... 18°
McCormick, George Fleming ..... 18°
McCulloch, John ..... 18°
McKinnon, Allan T ..... 18°
May, George Samuel ..... 32°
Meikle, John Harold ..... 32°
Moffat, Thomas Henry ..... 18°
Morris, Francis Frederick ..... 18°
Morris, William Dowler ..... 30°
Murphy, M. D., Stephen Henry ..... 18°
Murray, Hugh ..... 33°
Musgrove, Joseph Albert ..... 18°
Nidd, John Thomas ..... 18°
Ogilvie, William ..... 18°
Olmsted, Charles Albert ..... 18°
Olver, Edward Albert ..... 18°
Percival, William ..... 32°
Preston, Richard Franklin ..... 18°
Rea, William ..... 18°
Reid, Herbert Gates ..... 18°
Reid, Norman ..... 18°
Reynolds, William G. S ..... 32°
Robertson, Alexander Farquhar ..... 18°
Robertson, James ..... 32°
Robertson, John ..... 18°
Rogers, George Henry ..... 32°
Rogers, Samuel Maynard ..... 18°
Shillington, M. D., Adam T ..... 18°
Sinclair, Samuel Bower ..... 32°
Sinclair, Duncan A ..... 18°
Smith, William ..... 18°
Switzer, Frank Leslie ..... 18°
Taylor, David ..... 32°
Thompson, John Harry ..... 32°
Thompson, Robert ..... 18°
Timmins, Robert Campbell ..... 18°
Wait, Frank Goodell ..... 18°
White, Q. C., William R ..... 33°
Whitely, Charles Frederick ..... 18°
Williams, Walter Alban ..... 18°
Wilson, John ..... 32°

Ottawa Lodge of Perfection, 14°, Ottawa.

Monthly Meetings—2nd Monday in each Month.

John Robertson, 18°, T.·.P.·.G.·.M.·., 89 Sparks Street, Ottawa, Ont.

Frank G. Wait, 18°, Gr.·.Sec.·., 449 Gilmour Street, Ottawa, Ont.

MEMBERS.

Adamson, Agar S. A. M ..... 14°
Aird, Charles ..... 14°
Allan, Gilbert ..... 14°
Anderson, George Clayton ..... 18°
Argue, John ..... 14°
Argue, Thomas Ernest ..... 18°
Armstrong, John Alexander ..... 32°
Barnett, James Edward Henry ..... 32°
Bartram, Joseph Currier ..... 14°
Beatty, William John ..... 14°
Beddoe, Charles Henry ..... 18°
Bethune, Robert Cecil ..... 18°
Bingham, John ..... 14°
Birkett, Miles ..... 14°
Birkett, Thomas ..... 32°
Blair, William Livingston ..... 18°
Bower, Ira ..... 18°
Bower, John Campbell ..... 14°
Boardman, William Freers ..... 14°
Bowie, Henry William ..... 18°
Brigham, Thomas George ..... 18°
Burgess, Archibald Cecil ..... 14°
Burns, William Arthur ..... 14°
Butterworth, Enoch Bruce ..... 33°
Campbell, John Rimick ..... 18°
Castle, Frederick John ..... 18°
Christie, Samuel Henry ..... 14°
Cleary, Nelson Willard ..... 18°
Cochrane, Anson J ..... 14°
Colborne, William Harry ..... 31°

Cook, Frederick ..... 18°
Craig, Q. C., James ..... 18°
Culbert, Charles Gordon ..... 18°
Culbert, John Leopold ..... 30°
Dalglish, James Campbell ..... 14°
Davidson, Samuel Sproule ..... 14°
Davis, Frederick Augustus ..... 14°
Douglas, Clifton A ..... 14°
Douglas, Samuel ..... 32°
Drury, William Stewart ..... 18°
Edwards, Russell Gordon ..... 18°
Fenton, William James ..... 18°
Ferguson, John ..... 18°
Fleck, jr., Alexander ..... 18°
Foster, Robert Franklin ..... 14°
Franchot, Stanislaus P ..... 32°
Franklin, William Thomas ..... 32°
Fraser, William Henry A ..... 32°
Gillis, David ..... 18°
Gillis, John Albert ..... 18°
Glover, William John ..... 14°
Green, Thomas Daniel ..... 18°
Haentschell, Charles William ..... 32°
Harris, Alexander Waddell ..... 18°
Harwood, Gustavus ..... 18°
Heney, Fred. Augustus ..... 18°
Herbert, Jesse ..... 14°
Hodgins, Andrew ..... 14°
Hogarth, William ..... 14°
Hood, Archibald ..... 14°
Hopkins, David ..... 14°
Horwood, Edgar Lewis ..... 32°
Hurdman, Charles Albert F ..... 18°
Hurdman, William George ..... 32°
Jamieson, William Andrew ..... 14°
Johnston, Frank Nevison ..... 18°
Kidd, William John ..... 18°
Lawson, Samuel ..... 14°
Learoyd, Edward Long ..... 14°
Lowe, Albert Peter ..... 18°
Luke, Sydney Albert ..... 32°
Lyon, Arthur ..... 32°
MacCraken, James Stewart ..... 14°
MacDonnell, Harry Percy ..... 14°
McArthur, William Brown ..... 33°
McConnell, Rinaldo ..... 18°
McCormick, George Fleming ..... 18°
McCulloch, John ..... 18°
McDougall, James F ..... 18°
McIntosh, Colin ..... 14°
McKinnon, Allan T ..... 18°
Macintosh, Neil ..... 14°
Mackay, William Alexander ..... 18°
Maclaren, David ..... 18°
May, George Samuel ..... 32°
Meikle, John Harold ..... 32°
Morris, Francis Frederick ..... 18°
Morris, William Dowler ..... 30°
Mulligan, Henry ..... 14°
Murphy, M. D., Stephen Henry ..... 18°
Musgrove, Joseph Albert ..... 18°
Nevins, John James ..... 14°
Nidd, James Thomas ..... 18°
Ogilvie, William ..... 18°
Olmsted, Charles Albert ..... 18°
Olver, Edward Albert ..... 18°
Percival, William ..... 32°
Pratt, William Forest ..... 14°
Preston, Richard Franklin ..... 18°
Rauscher, Rudolph E. T ..... 14°
Rea, William ..... 18°
Reid, Herbert Gates ..... 18°
Reid, John R ..... 5°
Reid, Norman ..... 18°
Reynolds, William G. S ..... 32°
Robertson, Alexander Farquhar ..... 18°
Robertson, James Wilson ..... 14°
Robertson, John ..... 18°
Rogers, George Henry ..... 32°
Rogers, Samuel Maynard ..... 18°
Rooney, Edmund F. R ..... 14°
Roper, Sidney Charles Dyne ..... 14°
Ryerson, George M ..... 14°
Selwyn, Edwin A ..... 18°
Shepherd, John ..... 14°
Shillington, M. D., Adam Tozeland 18°
Sinclair, Duncan A ..... 18°
Sinclair, Samuel Bower ..... 32°
Smith, William ..... 18°
Snider, George Albert ..... 14°
Steacy, George Edward ..... 14°
Stephen, Robert William ..... 14°
Stewart, Robert ..... 14°
Storr, Ira William ..... 14°
Switzer, Frank Leslie ..... 18°
Sykes, William John ..... 14°
Tambling, Charles Henry ..... 14°
Taylor, Alexander Harvey ..... 14°
Taylor, David ..... 32°
Thompson, Robert ..... 18°
Timmins, Robert Campbell ..... 18°
Wait, Frank Goodell ..... 18°
Wallace, Edward ..... 14°
Walsh, John ..... 14°
White, Q. C., William R ..... 33°
Whitley, Charles Fred ..... 18°
Williams, Walter Allan ..... 18°
Wilkins, Joseph ..... 14°
Wilson, John ..... 32°
Winchurst, Frederick ..... 14°
Wood, Edward ..... 14°
Yule, Robert Frederick ..... 14°

QUEBEC.

MONTREAL CONSISTORY, 32°, Montreal.

Quarterly Meetings—at the call of the Commander-in-Chief.

Benjamin Tooke, 33°, Commander-in-Chief, Montreal, Que.

G. W. Lovejoy, M. D., 32°, Gr.·.Sec.·., 2204 St. Catharine Street, Montreal, Que.

MEMBERS.

Barlow, Frederick William.....32°
Barr, Frederick H .....31°
Bell, George Turnbull.....32°
Birkett, Herbert Stanley.....31°
Bounce, W. T.....30°
Bradshaw, William Edward.....32°
Brophy, Henry .....32°
Buell, William .....30°
Burland, Jeffrey Hale.....30°
Cameron, James Chalmers..... 32°
Cameron, John Alexander .....30°
Campbell, Lorne .....32°
Campbell, Stewart.....32°
Dawson, Charles Frederick .....32°
Dodds, Wellington O'K. Holden ..30°
Edgar, Frank .....33°
Egg, William Francis ..... 32°
Ewing, Samuel William.....32°
Foster, William Bond.....30°
Fraser, Archibald Robert.....32°
Grant, John Gray.....32°
Gauntlett, John .....32°
Hager, Charles Wells .....33°
Hager, Walter Charles .....30°
Henshaw, Henry Hayward .....32°
Hooper, Angus William.....33°
Howarth, Frederick .....32°
Ibbotson, John Stephen.....30°
Illsley, Percival John .....31°
Irwin, George Andrew.....30°
Isaacson, John Helder .....32°
Kenrick, George Charles Cranmer..30°
Kinghorn, Richard Scobell.....32°
Lemessurieur, William Morry .....32°
Lovejoy, George Washington.....32°
Lyman, Henry Lyman .....30°
Lyons, Arthur .....32°
Mackay, Hugh Alexander .....33°
Mackie, John Francis.....31°
Marler, John Leonard May .....32°
Massen, Henry Smith.....32°
Massey, Frederick.....32°
Millar, William .....32°
Molson, Henry Markland.....32°
Molson, John William.....32°
McDonough, James Kerr.....30°
McDougall, Alexander.....32°
McIntosh, Henry Esson.....32°
McLauren, Wilmer Templeton....30°
McLean, John .....30°
Nelson, Albert Daniel.....33°
Niven, William .....32°
Raynes, Charles.....32°
Reddy, John Fleming.....31°
Reid, Robert.....30°
Renouf, Edward Michael.....30°
Robertson, Duncan ..... 32°
Robertson, John Armour .....32°
Robson, John Joseph .....32°
Seath, David .....32°
Sharp, William Prescott.....32°
Smith, George Frederick Charles..32°
Smith, George Maitland.....32°
Stanton, Oliver Edward.....30°
Starke, George Ritchie.....30°
Stearns, Isaac Henry.....33°
Stephenson, James.....32°
Strathy, James Alex. Laurason....30°
Sutherland, Louis ..... 32°
Tooke, Benjamin.....33°
Tresidder, John Botherell.....32°
Venables, Joseph..... 32°
Walters, Henry .....32°
White, Aubrey Lee..... 30°
Whyte, William Henry.....32°
Williams, Arthur J.....30°
Williams, Walter Albans.....32°
Wilson, Erastus William.....32°
Wray, Frank Atkinson.....32°
Yates, Henry Brydges.....30°

Hochelaga Chapter Rose Croix, 18°, Montreal.

Monthly Meetings—At the call of the M.·.W.·.Sov.·.

Charles Raynes, B. A., 32°, M.·.W.·.Sov.·., 180 St. James Street, Montreal, Que.

Harry George Elliott, 18°, Registrar, Montreal, Que.

MEMBERS.

Barlow, Frederick William ..... 32°
Barr, Frederick H ..... 31°
Bartels, Francis ..... 18°
Bell, George Turnbull ..... 32°
Birkett, Herbert Stanley ..... 31°
Bonner, William Thomas ..... 18°
Bradshaw, William Edward ..... 32°
Brophy, Henry ..... 32°
Bryson, George ..... 18°
Buell, William ..... 30°
Burgess, Thos. Jos. Workman ..... 18°
Burland, Jeffrey Hale ..... 30°
Cameron, George Whitfield ..... 18°
Cameron, James Chalmers ..... 32°
Cameron, John Alexander ..... 30°
Campbell, Lorne ..... 32°
Campbell, Stewart ..... 32°
Carson, George ..... 18°
Dawson, Charles Frederick ..... 32°
Dodds, Wellington O'K. Holden ..... 30°
Elliott, Harry George ..... 18°
Ellis, Charles Samuel ..... 18°
Edgar, Frank ..... 33°
Egg, William Francis ..... 32°
Ewing, Andrew Hamilton ..... 18°
Ewing, Samuel William ..... 32°
Foster, William Bond ..... 30°
Fraser, Archibald Robert ..... 32°
Gauntlett, John ..... 32°
Grant, John Gray ..... 32°
Hagar, Charles Wells ..... 33°
Hager, Walter Charles ..... 30°
Henshaw, Henry Hayward ..... 32°
Hooper, Angus William ..... 33°
Howarth, Frederick ..... 32°
Ibbotson, John Stephen ..... 30°
Illsley, Percival John ..... 31°
Irwin, George Andrew ..... 30°
Isaacson, John Helder ..... 32°
Kenrick, Geo. Chas. Cranmer ..... 30°
Kinghorn, Richard Scobell ..... 32°
Lemessurier, William Morry ..... 32°
Lovejoy, George Washington ..... 32°
Lyman, Henry Lyman ..... 30°
Lyons, Arthur ..... 32°
Mackie, John Francis ..... 31°
Marler, John Leonard May ..... 32°
Massey, Frederick ..... 32°
Millar, William ..... 32°
Mills, Robert Enfer ..... 18°
Molson, Henry Markland ..... 32°
Molson, John William ..... 32°
Mussen, Henry Smith ..... 32°
McDonough, James Kerr ..... 30°
McDougall, Alexander ..... 32°
McElwaine, Samuel George ..... 30°
McIntosh, Henry Esson ..... 32°
McLaurin, Wilmer Templeton ..... 30°
McLean, John ..... 30°
Nelson, Albert Daniel ..... 33°
Niven, William ..... 32°
Raynes, Charles ..... 32°
Reddy, John Fleming ..... 31°
Reed, William ..... 18°
Reid, Robert ..... 30°
Renouf, Edward Michael ..... 30°
Robertson, Duncan ..... 32°
Robertson, John Armour ..... 32°
Robson, John Joseph ..... 32°
Scott, Edward Thomas ..... 18°
Seath, David ..... 32°
Sharp, William Prescott ..... 32°
Smith, George Frederick Charles ..... 32°
Smith, George Maitland ..... 32°
Stanton, Oliver Edward ..... 30°
Starke, George Ritchie ..... 30°
Stearns, Isaac Henry ..... 33°
Stephenson, James ..... 32°
Strathy, James Alex. Lawrason ..... 30°
Sutherland, Louis ..... 32°
Tooke, Benjamin ..... 33°
Tresidder, John Botherell ..... 32°
Venables, Joseph ..... 32°
Walters, Henry ..... 32°
White, Aubrey Lee ..... 30°
Whyte, William Henry ..... 32°
Williams, Arthur J ..... 18°
Wilson, Erastus William ..... 32°
Wray, Frank Atkinson ..... 32°
Yates, Henry Brydges ..... 30°

Hochelaga Lodge of Perfection, 14°, Montreal.

Meetings—1st Friday in October, November, December, February, March and January.

William Prescott Sharp, 32°, T.·.P.·.G.·.M.·., Montreal, Que.

John Alexander Cameron, 30°, Gr.·.Sec.·., 114 St. James Street, Montreal, Que.

MEMBERS.

Angus, Richard Bladsworth..... 32°
Aylen, Ernest Douglas.....14°
Barlow, Frederick William.....32°
Barr, Frederick H.....31
Bartels, Francis.....18°
Bell, George Turnbull.....32
Binmore, Norman.....14°
Birkett, Herbert Stanley.....31°
Bonner, William Thompson.....18°
Bradshaw, William Edward.....32°
Brophy, Henry.....32°
Bryson, George J.....18°
Buell, William.....30°
Burgess, Thos. Jos. Workman..... 18°
Burland, Jeffrey Hale.....30°
Cameron, George Whitfield.....18°
Cameron, James Chalmers.....32°
Cameron, John Alexander.....30°
Campbell, Lorne.....32°
Campbell, Stewart.....32°
Carson, George.....18°
Carson, John.....14°
Charters, Frank.....14°
Cushing, Frank.....32°
Dawson, Charles Frederick.....32°
Dodds, William O'K. Holden.....30°
Edgar, Albert Barnard..... 5°
Edgar, Frank.....33°
Egg, William Francis.....32°
Elliott, Harry George.....18°
Ellis, Charles Samuel.....18°
Ewing, Andrew Hamilton.....14°
Ewing, Samuel William..... 32°
Foster, William Bond.....30
Fraser, Archibald Robert.....32
Gauntlett, John.....32
Geddes, Charles George.....32
Grant, John Gray.....32°
Hagar, Charles Wells.....33
Hagar, Walter Charles.....30°
Hall, Thomas Bingham.....32
Henshaw, Frederick Clarence.....32°
Henshaw, Henry Hayward.....32°
Hooper, Angus William.....33
Howarth, Frederick.....32°
Ibbotson, Edward Benjamin.....14°
Ibbotson, John Stephen.....30°
Illsley, Percival John..... 31°
Irwin, George Andrew.....30°
Isaacson, John Helder.....32°
Kenrick, Geo. Chas. Cranmer.....30°
Kinghorn, David.....14°
Kinghorn, Richard Scobell.....32°
Lemessurier, William Morry.....32°
Lovejoy, George Washington.....32°
Lovejoy, William Henry.....14°
Lyman, Henry Lyman.....30°
Lyons, Arthur.....32°
Mackie, John Francis.....31°
McCombe, George Browne.....14°
McCorie, David Ross.....32°
McCrae, John Ferguson.....14°
McDonough, James Kerr.....30°
McDougall, Alexander.....32°
McElwaine, Samuel George.....30°
McIntosh, Henry Esson..... 32°
McLaurin, Wilmer Templeton.....30°
McLean, John..... 30°
Marler, John Leonard May..... 32°
Massey, Frederick..... 32°
Meakins, Charles William.....14°
Millar, William.....32°
Mills, Robert Enfer.....18°
Molson, Henry Markland..... 32°
Molson, John William.....32°
Monk, William.....14
Mussen, Henry Smith.....32
Nelson, Albert Daniel.....33°
Niven, William.....32
Patterson, Edward Lloyd Stewart. 14°
Raynes, Charles.....32°
Reddy, John Fleming.....31°
Reed, William.....18°
Reid, Robert.....30°
Renouf, Edward Michael..... 30°
Robb, Edgar Maurice..... 14°
Robertson, Duncan.....32°
Robertson, John Armour.....32°
Robson, John Joseph.....32°
Ross, James George.....14°
Ross, Joseph John..... 14
Ross, Robert Alexander.....14°
Scott, Edward Thomas..... 18°
Seath, David..... 32°

Sharp, William Prescott.....32
Sinclair, David.....32
Smith, Geo. Frederick Charles....32
Smith, George Maitland.....32°
Stanton, Oliver Edward.....30°
Starke, George Ritchie.....30°
Stearns, Isaac Henry.....33°
Stephenson, James.....32
Strathy, James Alex. Lawrason....30
Sutherland, Louis.....32
Tooke, Benjamin.....33
Tresidder, John Botherell.....32°
Venables, Joseph.....32
Walters, Henry.....32°
Westby, Ralph Alexander.....14
White, Aubrey Lee.....30°
Whyte, William Henry.....32
William, Arthur J.....18°
Wilson, Erastus William.....32
Wray, Frank Atkinson.....32°
Yates, Henry Brydges.....30°

QUEBEC CHAPTER ROSE CROIX, 18°, Quebec.

Monthly Meetings—At the call of the M.·.W.·.S.·.

Henry Walters, 32°, M.·.W.·.S.·., Quebec, Que.

William J. Fraser, 18°, Registrar, Quebec, Que.

MEMBERS.

Baker, James W.....18°
Beemer, Harrison G.....18°
Bishop, Edward A.....18°
Brodie, Charles M.....18°
Campbell, William Noble.....18°
Chambers, Edward T. D.....18
Dean, Charles Percy.....18°
Dunbar, James.....18
Ellis, James.....18°
Evans, Edward A.....18°
Fraser, William J.....13°
Hooper, Angus William.....33°
Morgan, Henry D.....18°
Norman, Rev. R. W.....18°
Peters, Frederick L.....18°
Pigot, Charles J.....18°
Ryder, Frederick M.....18°
Ryder, Joseph W.....18°
Seifert, Albert E.....18
Stewart, jr., George.....18°
Stockings, Robert McD.....18°
Walters, Henry.....32°
White, George Rolt.....18°

QUEBEC LODGE OF PERFECTION, 14°, Quebec.

Monthly Meetings—1st Monday in each Month.

Charles J. Pigot, 14°, T.·.P.·.G.·.M.·., Quebec, Que.

David Watson, 14°, Gr.·.Sec.·., Quebec, Que.

MEMBERS.

Baker, James W.....18°
Beemer, Harrison G.....18°
Belivean, Jos. Aime.....14°
Bishop, Edward A.....18°
Brodie, Charles M.....18°
Campbell, William Noble.....18°
Chambers, Edward T. D.....18°
Dunbar, James.....18°
Ellis, James.....18°
Evans, Edward A.....18°
Fraser William J.....18°
Griffith, Henry.....14°
McQueen, Hector.....14°
Morgan, Henry D.....18°
Pigot, Charles J.....13°
Richardson, Osborne B. C.....14°
Seifert, Albert E.....18°
Stockings, Robert McD.....18
Walters, Henry.....32°
Watson, David.....14°
White, George Rolt.....18°
Wurtele, Ernest F.....14°

NEW BRUNSWICK.

New Brunswick Consistory, 32°, St. John.

Quarterly Meetings—4th Friday in January, April, July and October.

Arthur J. Trueman, 32°, Com.-in-Chief, St. John, N. B.
Frank L. Tufts, 32°, Gr.·.Sec.·., St. John, N. B.

MEMBERS.

Baker, Charles P.....30
Blake, George.....32
Boyne, Gustavus Gordon.....32°
Brennan, William A.....32
Chipman, John D.....33
Darrach, M. D., Donald.....33
Diaper, Oliver Cromwell.....32°
Dillon, Thomas J.....32°
Domville, James.....33°
Ellis, James F.....32
Ellis, L. L. D., Hon. John Valentine.33
Evans, Edwin George.....30
Everitt, Edwin James.....32
Ewing, William A.....32
Forester, William D.....32
Furness, George Edwin.....32
Godsoe, Thomas Amos.....32
Godsoe, William Creighton.....32°
Hegan, George B.....32
Hetherington, George A.....32°
Jarvis, George Magnus.....31°
Kerr, John.....32
Lawton, J. Frederick.....30
MacRae, Alexander W.....30
MacLaren, John Smith.....32°
McLean, Hugh Havelock.....32°
MacLean, Thomas A.....33
Macneill, M. D., Roderick.....33
McKee, jr., Samuel Hanford.....32
McLellan, Harry R.....32
McNichol, Andrew.....32
Marshall, Hon. Robert.....33
Masters, Charles.....30
Morrison, jr., John Alexander.....32
Porter, William Alexander.....30
Rourke, James.....32
Sadlier, William Henry Brooks.....31
Sandall, Frederick.....32
Sealy, John.....30
Smith, David G.....32
Steven, William Alexander Douglas.30
Thorne, William Henry.....33
Tufts, Frank L.....32
Trueman, Arthur J.....32
Wallace, William Bedell.....31
Waring, jr., George Hart.....31
Watson, John A.....32
Whitlock, Julius T.....32
Williams, Frederick S.....32
Wisdom, Freeman W.....32
Walker, M. D., Thomas.....32

Harington Chapter Rose Croix, 18°, St. John.

Quarterly Meetings—4th Friday in March, June, September and December.

John A. Watson, 32°, M.·.W.·.Sov.·., St. John, N. B.
Registrar, St. John, N. B.

MEMBERS.

Allan, William C. Rudman.....18°
Allan, Walter H.....18
Barr, Fred. H.....31
Bell, William Henry.....18°
Blair, Frank Ireland.....18°
Blake, George.....32
Boyne, Gustavus Gordon.....32
Brennan, William A.....32
Chipman, John D.....33
Clark, James Alfred.....18
Darrach, M. D., Donald.....33
Diaper, Oliver Cromwell.....32
Dillon, Thomas J.....32
Earle, William Z.....18°
Ellis, James F.....32
Ellis, LL. D., Hon. John Valentine.33

Evans, Edwin George.....30°
Everitt, Edwin James.....32°
Ewing, William A.....32°
Forester, William D.....32°
Fownes, William Hamilton.....18°
Frost, George Davidson.....18°
Godsoe, Thomas Amos.....32°
Godsoe, William Creighton.....32°
Hegan, George Black.....32°
Hetherington, George Albert.....32°
Inches, Walter W.....18
Jarvis, George Magnus.....31°
Kerr, John.....32°
Lawton, James Frederick.....30°
MacLaren, John Smith.....32°
MacLean, Thomas A.....33°
MacRae, Alexander William.....30
McKee, jr., Samuel Hanford.....32°
McLean, Hugh Havelock.....32°
McLellan, Harry R.....32°
McMichael, Peter.....18°
McNichol, Andrew.....32°
Marshall, Hon. Robert.....33°
Masters, Charles.....30°
Mathews, Samuel F.....18°
Morrison, jr., John Alexander.....32°
Morrison, Joseph Hugh.....18°
Mullen, John.....18°
Peters, Thomas Alexander.....18°
Porter, W. Alexander.....30°
Reed, Augustus W.....18°
Robinson, T. Barclay.....18°
Sadlier, William H. B.....31°
Sandall, Frederick.....32°
Sealy, John.....30°
Steven, Wm. Alexander Douglas...30°
Thorne, William Henry.....33°
Trueman, Arthur J.....32°
Tufts, Frank L.....32°
Vroom, William E.....18°
Walker, M. D., Thomas.....32°
Wallace, William Bedell.....31°
Waring, jr., George Hart.....31°
Watson, John Alexander.....32°
Whitlock, Julius T.....32°
Williams, Frederick S.....32°
Wisdom, Freeman W.....32°

St. John Lodge of Perfection, 14°, St. John.

Quarterly Meetings—4th Friday in February, May, August and November.

William Henry Brooks Sadlier, 31°, T.·.P.·.G.·.M.·., St. John, N. B.

John A. Watson, 32°, Acting Gr.·.Sec.·., St. John, N. B.

MEMBERS.

Allan, Walter H.....18°
Allan, William C. Rudman.....18°
Baker, Robert S.....14°
Barr, Frederick H.....31°
Bates, Edward.....14°
Bell, William H.....18°
Blair, Frank Ireland.....18°
Blake, George.....32°
Bliss, Frederick St. John.....14°
Boyne, Gustavus Gordon.....32°
Brennan, William A.....32°
Campbell, Alexander R.....14°
Chipman, John D.....33°
Darrach, M. D., Donald.....33°
Dean, Benjamin H.....14°
DeVitt, George R.....14°
Diaper, Oliver Cromwell.....32°
Dillon, Thomas J.....32°
Earle, William Z.....18°
Ellis, James F.....32°
Ellis, LL.D., Hon. John Valentine.33°
Emery, Alban F.....14°
Evans, Edwin George.....30°
Everitt, Edwin James.....32°
Ewing, William A.....32°
Fownes, William Hamilton.....18°
Frost, George Davidson.....18°
Godsoe, Thomas Amos.....32°
Graham, Henry.....14°
Hamilton, James F.....14°
Hegan, George Black.....31°
Hetherington, George A.....32°
Inches, Walter W.....18°
Jarvis, George Magnus.....31°
Kerr, John.....32°
Lawton, James Frederick.....30°
MacLaren, John Smith.....32°
MacRae, Alexander William.....30°
McKee, jr., Samuel Hanford.....32°
McLean, Hugh Havelock.....32°
McLellan, Harry R.....32°
McMichael, Peter.....18°
McNichol, Andrew.....32°
Marshall, Hon. Robert.....33°

Masters, Charles.....30
Masters, James E.....14°
Matthews, Samuel F.....18
Morrison, jr., John Alexander.....32
Morrison, Joseph Hugh.....18
Mullin, John.....18
Peters, Thomas A.....18°
Porter, W. Alexander.....30
Reed, Augustus W.....18°
Rubins, John.....14°
Sadlier, William H. B.....31°
Sandall, Frederick.....32
Sealy, John.....30°
Steven, William A. D.....30
Thorne, William Henry.....35
Trueman, Arthur J.....32
Tufts, Frank L.....32°
Vroom, William E.....18
Walker, John H.....14
Walker, M. D., Thomas.....32°
Wallace, William Bedell.....18°
Waring, jr., John Hart.....31°
Watson, John A.....32°
Whitlock, Julius T.....32
Williams, Frederick S.....32°
Wisdom, Freeman W.....32

NOVA SCOTIA.

NOVA SCOTIA CONSISTORY, 32°, Halifax.

Meetings at the call of the Com.-in-Chief.

William Crowe, 32°, Com.-in-Chief, Halifax, N. S.
William Vincent Murray, 32°, Gr.·.Sec.·., 174 South Street, Halifax, N. S.

MEMBERS.

Acklom, George Morbye.....30
Black, William Marshall.....33
Bonner, G. W. Graham.....32
Campbell, Daniel Hugh.....32
Chipman, John Pryor.....32
Cossman, Theodore Augustus.....32
Crowe, William.....32
Dempster, James.....32°
Dodge, Henry Seelye.....32
Duffus, Graeme Sym.....32
Forbes, John James.....30
Gould, Horace Walker.....30
Hesslien, Alexander George.....32°
Hesslien, Louis Joseph.....32°
Hosking, John Edwin.....30
Huntress, Fred Albion.....30
Lawson, John Murray.....32
McElwaine, Samuel George.....30
Masters, Robert Silas.....32
Murray, William Vincent.....32
Partridge, D. D., Rev. Francis.....33
Putner, Charles Edward.....32
Reid, Herbert Cartwright.....30
Ritchie, James Donaldson.....30
Rhuland, John.....32
Robbins, C. Somerville Porter.....32
Sircum, Stephen Roland.....32
Smith, William Collins.....32
Stephen, Alexander.....33
Swenerton, Benjamin.....30
Trenaman, Thomas.....32
Vickery, Edgar Jenkins.....32
Webster, Henry Bently.....32
Wetherby, William Henry.....32
Wilson, Robert James.....32
Willett, Rev. Charles Ed.....32
Woodgate, Thomas E. N.....32

Keith Chapter Rose Croix, 18°, Halifax.

Monthly Meetings—2nd Monday in each Month.

William Lester Kane, 32°, M.·.W.·.S.·., Halifax, N. S.

William Vincent Murray, 32°, Registrar, 174 South Street, Halifax, N. S.

MEMBERS.

Acklom, George Morbye.....30°
Ball, William Henry Girling.....18°
Bent, Barry Dickey.....18°
Black, William Marshall.....33°
Boileau, Captain Arthur C. T.....32°
Bonner, George Wm. Graham.....32°
Brown, Robert Calthrop.....18°
Buckley, Albert Hall.....18°
Campbell, Daniel Hugh.....32°
Campbell, Duncan Robert.....18°
Chipman, John Pryor.....32°
Cossman, Theodore Augustus.....32°
Crowe, William.....32°
Dakin, Fraser Wylie.....18°
Dempster, James.....32°
Dimock, Constant William.....18°
Dodge, Henry Seelye.....32°
Duffus, Graeme Sym.....32°
Forbes, John James.....30°
Gass, James Alexander.....18°
Gorham, Edward J.....18°
Gould, Horace Walker.....18°
Grant, Duncan.....18°
Hawkins, Arthur C.....18°
Hebb, Willis Ezekiel.....18°
Hesslien, Alexander George.....32°
Hesslien, Louis Joseph.....32°
Hosking, John Edwin.....30°
Huntress, Fred. Albion.....30°
Hutchins, William Jones.....18°
Jones, Harry Treadway.....18°
Kane, William Lester.....18°
Lawson, John Murray.....32°
McCrow, John.....18°
McElwaine, Samuel George.....18°
Macaloney, John.....18°
Masters, Robert Silas.....32°
Mowbray, Thomas.....18°
Murray, William Vincent.....32°
Norman, Robert.....18°
Norman-Lee, Rev. F. B. N.....32°
Partridge, D. D., Rev. Francis.....33°
Patton, James Binney.....18°
Puttner, Charles Edward.....32°
Reid, Herbert Cartwright.....32°
Rhuland, John.....32
Ritchie, James Donaldson.....18°
Robbins, Charles S. P.....30°
Robinson, Alfred Ernest.....18°
Ross, Hon. William.....18°
Sircom, Stephen Ronald.....32°
Smith, William Collins.....32°
Stephen, Alexander.....33°
Sutherland, John Hall.....18°
Swenerton, Benjamin.....30°
Trenaman, Thomas.....32°
Vickery, Edgar Jenkins.....18°
Webster, Henry Bentley.....32°
Webster, John Edward.....18
Wetherly, William Henry.....32°
Whittingham, William.....18°
Willetts, Rev. Charles Ed.....32°
Wilson, Frank Almon.....18°
Wilson, Robert James.....18°
Woodgate, Thomas E. N.....32°

Victoria Lodge of Perfection, 14°, Halifax.

Monthly Meetings—4th Friday in each month.

George Morbye Acklom, 30°, T.·.P.·.G.·.M.·., Halifax, N. S.

William Vincent Murray, 32°, Gr.·.Sec.·., 174 South Street, Halifax, N. S.

MEMBERS.

Acklom, George Morbye.....30°
Andrews, Herbert.....14°
Ball, William Henry Girling.....18°
Black, William Marshall.....33
Boileau, Capt. Arthur C. T.....32°
Bonner, Geo. William Graham.....32°

Brown, Robert Calthrop ..... 18°
Brown, William Leonard ..... 14°
Buckley, Albert Hall 18
Campbell, Daniel Hugh 32
Campbell, Duncan Robert ..... 18°
Chipman, John Pryor ..... 32°
Cook, William Johnston 14
Cossman, Theodore Augustus ..... 32°
Crowe, William 32
Dakin, Fraser Wylie 18
Dempster, James ..... 32°
Dicketts, John Edward ..... 14°
Dimock, Constant William ..... 18°
Dodge, Henry Seelye ..... 32°
Duffus, Graeme Sym ..... 32°
Forbes, John James ..... 30°
Fraser, Duncan Cameron ..... 14°
Gass, James Alexander ..... 18°
Gibson, William Henry ..... 18°
Gorham, Edward J ..... 18°
Gould, Horace Walker ..... 18°
Gow, Francis Alexander Robert ..... 14°
Grant, Duncan ..... 18°
Hallett, John Leavitte 14
Halliday, James ..... 14°
Hawkins, Arthur C ..... 14°
Hebb, Willis Ezekiel ..... 18°
Hesslien, Alexander George 32
Hesslien, Louis Joseph ..... 32°
Hocking, John Edward ..... 30°
Howatson, John D. McLarty ..... 14°
Huntress, Fred. Albion 30
Hutchins, William Jonas ..... 18°
Jones, Harry Treadway ..... 18°
Kane, William Lester ..... 18°
Lawson, John Murray ..... 18°
McCrow, John ..... 18°
McDonald, Donald John ..... 18°
McElwaine, Samuel George ..... 18°
MacCoy, Wensley Blackall ..... 14°
MacCoy, Wm. Frederick ..... 14°
Macaloney, John ..... 18°
Marr, Frank Allen ..... 14°
Masters, Robert Silas ..... 32°
Mellish, Humphrey 14
Mitchell, Thomas ..... 14°
Mowbray, Thomas ..... 18°
Murray, William Vincent 32
Norman, Robert ..... 18°
Norman-Lee, Rev. F. B. N. 32
Partridge, D.D., Rev. Francis 33
Patton, James Binney ..... 18°
Porter, Samuel John ..... 14°
Puttner, Charles Edward 32
Reid, Herbert Cartwright 32
Rhuland, John ..... 32°
Ritchie, James Donaldson ..... 18°
Robbins, Charles S. P 30
Robinson, Alfred Ernest 14
Ross, Hon. William ..... 18°
Roy, James Emanuel 14
Simmonds, James ..... 14°
Sircom, Stephen Roland 32
Smith, William Collins ..... 32°
Smith, William Frederick 14
Stephen, Alexander ..... 33°
Sutherland, John Hall ..... 18°
Swenerton, Benjamin 30
Trenaman, Thomas ..... 32°
Troop, Gilbert Sutherland ..... 14°
Vickery, Edgar Jenkins ..... 18°
Webster, Henry Bentley ..... 32°
Webster, John Edward ..... 18°
Wetherly, William Henry 32
Whittingham, William 18
Willett, Rev. Charles Edward 32
Wilson, Frank Almon ..... 18°
Wilson, Robert James ..... 18°
Woodgate, Thomas C. N ..... 32°

MANITOBA.

MANITOBA CONSISTORY, 32°, Winnipeg.

Quarterly Meetings—4th Friday in January, April, June and October.

Duncan W. McDermid, 32°, Com.-in-Chief, Winnipeg, Man.

Frederick John Charles Cox, 32°, Gr.·.Sec·., Winnipeg, Man.

MEMBERS.

Bailey, John ..... 32°
Bannerman, Archibald James 32
Bell, Charles Napier ..... 33°
Bell, William George ..... 30°
Brydon, William ..... 30°
Campbell, John Curry 32
Carruthers, George Frederick 32
Conklin, Elias George 32

Corelli, Armund Henry ..... 30°
Cox, Frederick John Charles ..... 32°
Crawford, William ..... 32°
Crookshank, Robert Percy ..... 32°
Deakin, Henry Lawrence ..... 30°
Dickson, Andrew R. ..... 32°
Dingwall, Donald Ross ..... 32°
Girvin, John A ..... 32°
Grant, John Robert ..... 32°
Greig, William ..... 32°
Harris, John Walter ..... 32°
Holloway, Frederick William ..... 32°
Hutchings, Elisha Frederick ..... 32°
Kerr, Robert ..... 32°
Lang, George Macdonald ..... 32°
Leslie, John ..... 30°
Mackay, Hugh A ..... 33°
McDermid, Duncan W ..... 32°
McKechnie, John ..... 33°
McMillan, Hon. Daniel Hunter ..... 33°
McQueen, Alexander ..... 32°
Maulson, George Joseph ..... 32°
Morgan, John Gordon ..... 32°
Murray, Hugh ..... 33°
O'Laughlin, John Myles ..... 32°
Payne, James Andrew ..... 32°
Persse, John Thomas Blundell ..... 32°
Pitblado, Rev. Charles Bruce ..... 32°
Prescott, John William ..... 32°
Radford, Herbert ..... 31°
Ross, William Roderick ..... 30°
Rugg, Edward W ..... 32°
Scott, William George ..... 32°
Stuart, James Frazer ..... 32°
Swinford, Herbert ..... 33°
Thompson, Frederick William ..... 32°
Thomson, John ..... 32°
Tweed, Thomas ..... 33°
Webb, T. Harry ..... 32°
Wilson, Benjamin ..... 32°
Wilson, Robert Nathaniel ..... 32°

Bethesda Chapter Rose Croix, 18°, Winnipeg.

Quarterly Meetings—3rd Friday in January, April, June and October.

John Thomson, 32°, M.·.W.·.Sov.·., Winnipeg, Man.

Henry L. Deakin, 30°, Registrar, Post Office Box 180, Winnipeg, Man.

MEMBERS.

Bailey, John ..... 32°
Bannerman, Archibald James ..... 32°
Bell, Charles Napier ..... 33°
Braithwaite, M.D., Edward Ainslie 18
Brydon, William 30
Burke, William Willman ..... 18°
Campbell, Colin H ..... 18°
Campbell, John Curry ..... 32°
Campbell, Robert Joseph ..... 18°
Campkin, Henry Herbert ..... 18°
Carruthers, George F ..... 18°
Chisholm, Andrew ..... 18°
Corelli, Armund Henry ..... 30°
Cox, Frederick John Charles 32
Crawford, Horace Edgar ..... 18°
Crawford, William ..... 32°
Crookshank, Robert Percy ..... 32°
Curry, Duncan Steele ..... 18°
Deakin, Henry Lawrence 30
Dickson, Andrew R 32
Dingwall, Donald Ross 32
English, Thomas Frederick 18
Ferguson, John Bowerman ..... 18°
Flett, Thomas Robertson ..... 18°
Girvin, John A ..... 32°
Gordon, William Massey ..... 18°
Goulding, Thomas Waldemar ..... 18°
Grant, John Robert ..... 32°
Greig, William ..... 32°
Ham, Arthur Egbert ..... 18°
Harris, John Walter ..... 32°
Holloway, Frederick William ..... 32°
Hutchings, Elisha Frederick ..... 32°
Johnston, William ..... 18°
Kerr, Robert ..... 32°
Leslie, John ..... 30°
Locke, Corbett ..... 18°
Macdonald, John Matheson ..... 18°
Mackay, Hugh A ..... 33°
McDermid, Duncan W ..... 32°
McDiarmid, James ..... 18°
McFarland, John Irwine ..... 18°
McKechnie, John ..... 33°
McMillan, Hon. Daniel Hunter 33
McQuaig, Roderick ..... 18°
McQueen, Alexander ..... 32°
Mather, Robert Addison ..... 18°
Matthews, William W ..... 18°
Maulson, George Joseph ..... 32°
Morgan, John Gordon ..... 32°

Moyan, Frank McDonald.....18°
Muir, Robert ..... 18°
Murray, Hugh .....33°
Mitchell, John H..... .....18°
O'Laughlin, John Myles..... 32°
Ovas, James Alexander.....18°
Payne, James Andrew.....32°
Persse, John Thomas Blundell.....32°
Pitblado, Rev. Charles Bruce.....32°
Proctor, Frederick Stephen.....18°
Radford, Herbert. .....31°
Rae, James.....18°
Ross, William Roderick..... 30°
Rugg, Edward W... .....32°
Ruttan, Henry N..... .... 18°
Saul, John Cameron. .....18°
Scott, William George. .....32°
Simpson, Frank George.....18°
Steinhoff, Louis.....18°
Stewart, James F.....32°
Stuart, James ....18°
Swinford, Herbert..... ..33°
Tatham, Frederick Hugh.....18°
Thompson, Frederick William.....32°
Thomson, John.....32°
Tweed, Thomas.....33°
Walker, Edward Maxwell .....18°
Watts, Rev. Henry L .....18°
Webb, T. Harry.....32°
Whealler, Edward Osborne..... 18°
White, John Johnson..... 18°
Whyte, Alexander Ralph.....32°
Wilson, Benjamin ....32°
Wilson, Robert Nathaniel .. ....32°
Young, Charles Alexander.....18°

WINNIPEG LODGE OF PERFECTION, 14°, Winnipeg.

Monthly Meetings—2nd Friday in each Month.

John T. B. Persse, 32°, T.·.P.·.G.·.M.·., Winnipeg, Man.
H. L. Deakin, 30°, Gr ·.Sec.·., Post Office Box 180, Winnipeg, Man.

MEMBERS.

Adams, David Elder..... 14°
Aird, John..... 5°
Armit, John George L. Le. M.....14°
Armstrong, Wellington Willoughby. 5°
Bacon, Albert Alfred Milne.....14°
Bailey, John.....31°
Baker, George William.....14°
Bannerman, Archibald James.....32°
Bartlett, Cameron .... 14°
Bell, Charles Napier.....33°
Bell, Francis Neville.....14°
Bell, William G..... 30°
Birbeck, Joseph Nelson.....14°
Boyd, John Franklin ..... 14°
Braithwaite, M. D., Edward Ainslie.18°
Brett, Robert George .....14°
Brock, Jeffrey Hall .....14°
Brown, George..... . .14°
Brydon, William .....30°
Burd, Francis James .....14°
Burke, William Willman .....18°
Burton, William Alexander. .....14°
Calder, James Alexander .....14°
Campbell, A. McT .....14°
Campbell, Colin H .....18°
Campbell, John Curry.....32°
Campbell, John McAlpine ..... 14°
Campbell, Robert Joseph. .....18°
Campkin, Harry Herbert.....18°
Carmichael, Angus .....14°
Carruthers, George F.....32°
Chisholm, Andrew .....18°
Coffin, James Frederick.... .....14°
Colwell, John.....14°
Corelli, Armund Henry .....30°
Cox, Frederick John Charles.....32°
Crawford, Horace Edgar .....18°
Crawford, Robert.... ..... 14°
Crawford, William.....32°
Crookshank, Robert Percy.....32°
Cummings, R. B .....14°
Curry, Duncan Steele.....18°
Dagg, James G.....14°
Davidson, James Henry .....14°
Deakin, Henry Lawrence.....30°
Dickson, Andrew R.....32°
Dingwall, Donald Ross.....32°
Douglas, William Duncan ..... 14°
Durant, Arthur Edward James ....14°
Eddington, Charles Macdonald ...14°
Elkington, Samuel C .....14°
English, Thomas Frederick.....18°
Fenton, John Weston... .....14°
Fenwick, Albert.....14°

Ferguson, Alexander Hugh..... 32°
Ferguson, John Bowerman.....18°
Finlay, William Thomas..... 14°
Flett, Thomas Robertson..... 18°
Ford, Frederick..... 14°
Forsland, John Englebert.....14°
Fraser, Hugh William.....14°
Frew, Rev. Robert.....14°
Fulthorpe, George F.....14°
Gilhuly, Richard Henry.....14°
Girvin, John A.....32°
Gordon, William Massey..... 18°
Gosnell, Thomas Salter..... 14°
Goulding, Thomas Waldemar.....18°
Goulding, William Arthur.....14°
Goulter, Herbert Hanks.....14°
Grant, John Robert.....32°
Greig, William..... 32°
Griffin, James Young.....14°
Ham, Arthur Egbert..... 14°
Hanna, John Thompson.....14°
Hannah, Joseph Edward.....18°
Harris, John Walter.....32°
Hemmenway, William James.....14°
Holloway, Frederick William.... 32°
Howson, Elisha Edgar.....14°
Hutchings, Elias Frederick.....32°
Ireland, Walter Wallace..... 14°
Jackson, Napier Herbert.....14°
Johnston, James Andrew.....14°
Johnston, William.....18°
Kennedy, Charles Wm. Nassau....14°
Kerr, Robert..... 18°
Killeen, Hugh Chatburn.....14°
Killeen, William Alloysius..... 14°
Lane, John.....14°
Lang, Sydney Edward.....14°
Lawrie, Marshall.....14°
Lawrence, James Wilmot..... 8°
Leonard, Alexander Robert..... 14°
Leslie, John.....30°
Lindsay, William.....14°
Locke, Corbett..... 18°
Lowe, Alexander.....14°
Macdonald, John Mathieson..... 18°
Macleod, Daniel McBeath.....14°
Macleod, Norman Thorguil.....14°
McArthur, Donald D.....14°
McBeath, John..... 14°
McBride, John.....14°
McCormick, Alexander.....14°
McDermid, Duncan W.....32°
McDiarmid, James.....18°
McFarland, John Irwine.....18°
McFadden, John James.....14°
McKay, Charles.....14°
McKechnie, John.....33°
McKinnon, Peter Duncan.....14°
McMillan, Hon. Daniel Hunter...33°
McQuaig, Roderick.....18°
McQueen, Alexander.....32°
McRae, John.....18°
McTavish, Robert F.....14°
Mann, Donald D.....14°
Markley, Arthur Walter Ross..... 14°
Matheson, Rev. Samuel Pritchard.14°
Mather, Robert Addison.....18°
Matthews, William Wiman.....18°
Maulson, George Joseph.....32°
Metcalfe, Thomas Llewellyn.....14°
Miller, Jabez.....14°
Milner, John Henry.....14°
Minchen, Laurence H. J.....14°
Mitchell, John Horne.....18°
Moncrieff, Robert.....14°
Morgan, Frank McD.....14°
Morgan, John Gordon.....32°
Morrison, Alexander..... 14°
Muir, Robert.....18°
Myers, Robert Hill..... 14°
Norquay, Andrew James..... 5°
Norquay, John George.....14°
O'Laughlin, John Myles.....32°
Orr, Malcolm..... 8°
Ovas, James Alexander.....18°
Pace, Frederick William..... 13°
Paterson, George..... 14°
Payne, James Andrew.....32°
Persse, John Thomas Blundell.... 32°
Peter, Charles John.....14°
Phelan, John.....14°
Phillips, Edward Stairs.....14°
Pieper, William.....14°
Pitblado, Rev. Charles Bruce.....32°
Polson, Alexander.....14°
Proctor, Arthur Percival.....14°
Proctor, Frederick Stephen..... 18°
Ptolemy, William John.....14°
Pugh, Henry James.....14°
Quinn, Joseph William.....14°
Radford, Herbert.....30°
Rae, James.....18°
Riley, Robert Thomas.....14°
Robinson, Thomas..... 5°
Rose, Harry Barton.....14°
Ross, Thomas.....14°
Ross, William Roderick.....30°
Rourke, William..... 14°
Rugg, Edgar W.....32°
Russell, John.....14°
Rutherford, William Thomson.....14°
Ruttan, Henry N.....18°
Saul, John Cameron.....18°
Scarth, William Bain..... 14°
Scott, Robert Ross.....14°
Scott, William George.....32°

Scroggie, James.....14°
Simpson, Alfred Holmes.....14°
Simpson, Frank George.....18°
Simpson, Robert Mill..... 8°
Smith, William Harvey.....14°
Steinhoff, Louis.....18°
Stewart, Alexander.....14°
Stuart, Alfred Peter.....14°
Stuart, James.....14°
Stewart, John William W.....14°
Stewart, James F.....30°
St. Louis, Louis Rouniald.....14°
Suttie, James Malcolm.....14°
Sutter, Charles W.....14°
Swinford, Herbert.....33°
Tatham, Frederick Hugh.....18°
Taylor, Thomas William.....14°
Thompson, Frederick William...32°
Thompson, William Edward.....14°
Thomson, John.....32°
Thornton, Robert Stirton.....14°
Tweed, Thomas.....33°
Vaughan, Lynds Smith.....14°
Wagner, John.....14°
Waldon, Thomas Leslie.....14°
Walker, Edward Maxwell.....18°
Walker, Geoffrey Henry.....14°
Watson, William John.....14°
Watts, Henry L.....18°
Webb, T. Harry.....32°
Wemyss, John.....14°
Wesbrook, Henry Shaver.....32°
Whealler, Edward Osborne.....18°
White, James Johnston.....14°
Wilkinson, Robert.....14°
Williams, Edgar Henry.....14°
Williams, Robert.....14°
Wilson, Benjamin.....32°
Wilson, Robert Nathaniel.....32°
Wise, Henry Ambrose.....14°
Young, Charles Alexander.....14°

BRITISH COLUMBIA.

VANCOUVER LODGE OF PERFECTION, 14°, Vancouver.

Monthly Meetings—1st Friday in each Month.

Thomas Waldemar Goulding, 18°, T.·.P.·.G.·.M.·., Vancouver, B. C.
William Welmar Burke, 18°, Gr.·.Sec.·., Vancouver, B. C.

MEMBERS.

Allen, Benjamin.....33°
Banfield, John Joseph.....14°
Bell, Charles Napier.....33°
Bosanquet, Rev. Reginald Albert..32°
Boyce, B. F.....14°
Brown, Charles S. M.....14°
Burke, William Welmar.....18°
Buscombe, Frederick.....14°
Campion, Joseph W.....14°
Carroll, John T.....32°
Douglas, Frederick Ross.....14°
Downie, Frederick William.....32°
Eddington, Charles M.....14°
Ferguson, John Bowerman.....18°
Gibson, J. S.....14°
Goulding, Thomas Waldemar.....18°
Herald, William Ogilvie.....14°
Hood, Frederick Joseph.....18°
Horne, James Welton.....32°
Johnson, Lacey R.....18°
Jones, Thomas W.....14°
Kinghorn, Richard S.....32°
Lewthwait, William Atkinson.....14°
Lumsden, Frederick James.....14°
Mason, William..... 5°
Magee, George E.....14°
Mee, Robert..... 5°
Miller, Joseph E.....32°
McKechnie, Hon. Robert.....14°
Phelan, John.....14°
Prescott, John William.....32°
Schofield, Frederick J..... 5°
Seymour, Joseph Richard.....32°
Stewart, H. D. R.....14°
Sykes, Sydney C..... 5°
Todd-Lees, D.....30°
Thompson, George.....14°
Tracy, Thomas H.....18°
White-Frazer, Montague Henry...14°
Whitehead, E. A..... 5°
Wilson, Charles.....32°
Young, Frederick McBride.....14°

PRINCE EDWARD ISLAND.

CHARLOTTETOWN CHAPTER ROSE CROIX, 18°, Charlottetown.

Quarterly Meetings—At the call of the M.·. W.·. Sov.·.

Thomas A. MacLean, 33°, M.·. W.·. Sov.·., Charlottetown, P. E. I.

Neil MacKelvie, 18°, Registrar, Summerside, P. E. I.

MEMBERS.

Brennan, William Arthur.....32°
Cossman, Theodore A..... 32°
Darrach, M. D., Donald .....33°
Davies, John James ..... 18°
Diaper, Oliver C ....32°
Dillon, Thomas J.....32°
Ewing, William A .....32°
Hobbs, John C .....18°
Houston, William A.....18°
Mackelvie, Neil.....18°
MacLean, Thomas A.... .....33°
Macleod, M. D., James .....18°
Macneill, M. D., Roderick .....33°
Marshall, Hon. Robert.....33°
McNicholl, Andrew ... .32°
Reagh, Rev. Thomas Blanchard...18°
Stewart, Q. C., William S. .....18°
Yeo, Hon. John.....18°

ALBERT EDWARD LODGE OF PERFECTION, 14°, Charlottetown.

Meetings—Thursday following 3rd Wednesday in January, April, July and October.

Thomas Alex. MacLean, 33°, T.·.P.·.G.·.M.·., Charlottetown, P. E. I.

Joseph E. MacEwen, 14°, Gr.·. Sec.·., Charlottetown, P. E. I.

MEMBERS.

Anderson, Henry William .....14°
Batt, William Henry.....14°
Brennan, William Arthur.....32
Clarke, William Warren.....14°
Carvell, Frederick Parker..... 14°
Cossman, Theodore A.....32°
Darrach, M. D., Donald.....33°
Davies, John James.....18°
Diaper, Oliver C.....32°
Dillon, Thomas J.....32°
Ewing, William A..... .....32°
Hobbs, John C .....18°
Horne, Alexander ....14°
Houston, George..... ...14°
Houston, William Alexander .... 18°
Mackelvie, Neil.....18°
Mackelvie, Robert Scott .....14°
Macleod, M. D., James. .....18°
Macneill, M. D., Roderick.....33°
Macrae, Alexander W... .....18°
MacEwen, Joseph Ernest .....14°
MacLean, Thomas A.....33°
MacMillan Ronald .....14°
MacPhee, John William.....14°
McNicholl, Andrew.....32°
Marshall, Hon. Robert.....33°
Messervey, John Albert.....14°
Morris, Frederick Morley.....14°
Morris, Leonard. .....14°
Morson, Q. C., W. Aug. Ormsby..14°
Pitblado, John ..... 14°
Prowse, Benjamin Charles.....14°
Reagh, Rev. Thomas B.....18°
Rogers, Benjamin.....14°
Rogers, jr., Benjamin.....14°
Ross, John... .....14°
Shaw, Herbert Harold.....14°
Small, William Dodd.....14°
Stewart, Q. C., William Snodgrass.18°
Tidmarsh, William Francis... ...14°
Trueman, Arthur J.....32°
Wallace, William B..... 30°
Watson, John A ....32°
Weeks, William Arthur.....14°
Yeo, Hon. John.....18°

APPENDIX.

FOREIGN CORRESPONDENCE.

The Committee on Foreign Relations do not do more than to submit for the consideration and information of the brethren of the Rite in Canada some facts of general interest which have come under their observation in perusing the documents submitted to them.

SCOTLAND.

"The Annual Reporter" of the Supreme Council for Scotland shows that two vacancies occurred in that Supreme Council during the year, one by the resignation of Ill.·. Bro.·. G. F. RUSSELL COLT, owing to ill health and inability in the future to attend to the duties. This brother was elected to the Supreme Council in 1893. In accepting his resignation his illustrious brethren expressed regret at his determination and their sincere thanks for his past services, and they made him an honorary life member of the Council. The other vacancy was caused by the death of Hon. FRANCIS JEFFREY MONCRIEFF, who died on May 30th, 1900, a day on which the Supreme Council was sitting. There was placed in the minute book an expression of the grief of the members, for their departed brother, although in failing health, "never ceased to attend to his duties so long as strength permitted." He had filled several offices in the fraternity with zeal and fidelity. It is noted "that to all who had the privilege of knowing him, his amiability of disposition endeared him, and the Council feel that his departure creates a great blank in their circle" COL. JAMES T. STEWART was elected to the vacancy caused by the retirement of Brother COLT, and that made by the death of Bro. MONCRIEFF was not filled at the time; therefore, when "The Reporter" went to press the Supreme Council was composed of eight active members. There were five honorary members who were formerly active members, and thirteen illustrious brothers of that degree discharging duties abroad—one of whom is in China, four in India, two in New Zealand, three in Queensland, two at Capetown, South Africa, and one in the West Indies. Since 1898 the Supreme Council for Scotland has established Rose Croix Chapters at Johannesburg and Pretoria in the Transvaal, at Sydney and at Forbes, N. S. W., at Hong Kong and at Toowoomba and Charters Towers, Queensland, and at Ayr—eight in all; and in the same time new consistories have been opened at Johannesburg and at Sydney. It may be interesting to state that after considerable correspondence between the Supreme Councils of England and Scotland the concordat relating to the reception of members into the Rite from their respective jurisdiction has been

modified. The original agreement was: "No private chapter under either "Supreme Council shall confer the 18° for a fee of less than £3.3s., or upon a "brother hailing from a sister jurisdiction unless by special permission of the Su- "preme Council of the country to which his craft lodge belongs." To this has been added the following: "But any brother who has affiliated into a lodge belonging "to another Constitution from that under which he was initiated, and has been "recorded in the books of its Grand Lodge, shall be at liberty to apply for per- "fection to a Sovereign Chapter of Princes Rose Croix belonging to the Consti- "tution to which he has come to belong." The Supreme Council has sanctioned a new Code of Constitution and Laws for the government of the Order throughout its jurisdiction. There were also adopted "improvements upon the working ritual of the thirtieth degree." The new English ritual of the Eighteenth had been communicated to the Supreme Council of Scotland, and thanks therefor were voted. Among other matters is a report of the ninth annual conference of the three Supreme Councils, which was held in London on 8th May. There was no special business transacted, but the visitors saw the 30° and 31° conferred. "Nine Ill.·. Brethren were admitted to the 30°. It was observed that in accordance with a recent regulation of the Supreme Council of England, all the candidates were either Active or Past Most Wise Sovereigns of the Rose Croix Degree." The Supreme Council sent to His Royal Highness the PRINCE OF WALES an expression of its satisfaction and joy at his escape from a cowardly attack upon his life, and His Royal Highness replied in a graceful message of thanks. The following minute is from the proceedings at a meeting in August, 1899:

The Grand Secretary reported that he had received from the Supreme Council of Canada a printed copy of a circular addressed by that Council to the Bodies and members of its obedience, intimating the removal by death of Ill.·. Bro.·. WILLIAM WADDINGTON, JR., 33°. The Supreme Council regretted to learn, even in this indirect manner, of the loss of a valued member, sustained by a sister Supreme Council.

SOUTHERN JURISDICTION U. S. A.

This Supreme Council meets once in two years at Washington, D. C. Its last meeting was held in October, 1899, and its Transactions, including the Statutes adopted at the meeting, made up a volume of nearly three hundred and fifty pages. The session lasted six days. On one of the days a visit was paid to the grave of Ill.·. Bro.·. ALBERT PIKE, who is buried in Oak Hill Cemetery. Addresses were delivered by several of the brethren, hymns were sung, and the "memorial service adopted by the Supreme Council for Feast Days was performed." Ill.·. Brother CASWELL, the Sovereign Grand Commander, in his address announced that between the meetings of 1897 and 1899 "five of the most devoted and useful of our active members" had died.* He also reported the death of four emeriti and fourteen honorary members. He reported also that the affairs of the Supreme Council were generally in good condition. The report of Ill.·. Bro.·. WEBBER, Grand Secretary-General, showed that the receipts of his

*It is with great regret that the Committee observe, as these pages are going through the press, that Ill.·. Bro.·. CASWELL himself has been called to his eternal rest. He was admitted a member of the Craft in 1850, and became Sov.·. Gd.·. Commander of the Supreme Council in 1895.

office in the years 1897 to 1899 were $87,749.21. The membership is 6,830 of the thirty-second degree, and 8,917 of the fourteenth degree. There are 21 active members of the 33° and 353 honorary members. Of bodies there are 86 Lodges of Perfection, 55 Chapters of Rose Croix, 44 Councils of K——h, 37 particular consistories and 3 Grand or State Consistories. The number of Craft Lodges in the Southern Jurisdiction is 7,147, and the membership 338,187 Master Masons. The Supreme Council is taking steps to erect in Washington a statue to the memory of Ill.·. Bro.·. PIKE. It is also its intention to celebrate next year the one hundredth anniversary of its existence. The Committee on Foreign Relations during the session submitted a report in which they said that

"The Scottish Rite Freemasonry is to-day standing upon a higher plane, enjoying a larger degree of prosperity, exercising a greater influence and receiving more respect and consideration from the Masonic fraternity and the citizens generally than at any previous period in the history of the Rite."

One of the valuable possessions of this Supreme Council is its library, over which Ill.·. Bro.·. WEBBER, now that Bro.·. PIKE is no more, watches with jealous care. Its interest increases by the addition to its shelves of many valuable books. The Transactions of this Supreme Council are of special interest for the variety of information which they contain of the progress of Freemasonry at home and abroad, for the eloquent tributes to the dead, for the artistic manner in which the portraits of deceased brethren are printed, for the complete reports of the deputies, and many other things which the intellectual Mason can appreciate.

From observations made at the grave of Ill.·. Bro.·. PIKE when the Supreme Council visited it, the following, uttered by Ill.·. Bro.·. PARVIN, of Iowa, one of the veterans of the Supreme Council, are taken:

It was my privilege in early years to have met our distinguished brother (ALBERT PIKE) in other national councils where he took a prominent part, and by reason of his knowledge, of his eloquence, was enabled to discharge the manifold duties devolving upon him in a manner not only highly creditable to his constituents, but to the bodies of which he was a distinguished member, and also of the craft at large.

Behind those shaggy locks, which constituted a conspicuous feature of his grand physique, there dwelt the massive brain and gigantic intellect of one born to rule and govern and enlighten his brethren and mankind. It was in that intellectual furnace there was elaborated the literature and the ritualism of the Rite which has made his name in this Supreme Council a household word among intellectual masons of all Rites, wherever dispersed over the globe. Thoroughly versed as he was in the history, the philosophy and the symbolism of this Rite and of the Ancient York Rite, he lent an additional charm to their teaching by the infusion of his knowledge into the ritual and of his spirit into those who ministered at our altars. His name is now and will forever be closely identified with the literature of Scottish Rite Masonry, which he more than any other and all others served to elaborate and promulgate for the edification of all who kneel at our altars or worship at our shrine. The legacy which he has left us in his writings is a rich legacy. No richer one was ever inherited by a brother Mason or a body of Masons. We point to his labors in this field with great pride and infinite love.

Besides this, sir, he was the author of many poems, beautiful in sentiment, grand in thought, and lovely in the views which they presented of our human nature. One above all others has been, is now and ever will be quoted upon all memorial occasions—"Every Year." They touch a sympathetic chord in our hearts and in every human heart who reads the words and meditates upon the senti-

ments they express, and so in his nature he comprehended the grand, the beautiful and the sublime in thought, in sentiment, in language. That treasure we largely possess, and if we but study more thoroughly the principle they embody, we shall become the wiser in our day and generation, and be able to exemplify in our lives a grander character than had these things never come to our knowledge.

The Southern Jurisdiction is undertaking a very important work, and one which is of interest to us—a revision, with a view to abridgment, of its rituals. As for the most part in all of our degrees we have adopted its rituals, the progress of this undertaking will be followed by us with deep interest.

It may be added that the Supreme Council for Canada is deeply interested in the progress and welfare of the Southern Supreme Council. From it some of our earlier members drew their first inspiration, and it has ever been influenced towards us by the most fraternal spirit.

BELGIUM.

The Bulletin of the Supreme Council for Belgium, printed in 1899, covers two numbers, No. 39 for the year ending 1st November, 1896, and No. 40 for the year ending 1st November, 1897. In a general way much of the information which it contains has passed beyond the interest of the present hour, and yet there are in the two numbers a great deal of matter to arrest the attention of the intelligent mason of the Scottish Rite. Among other things therein printed in full is a paper or essay written quite a number of years ago, entitled "The Adoniram Myth, or the Origin and Mysteries of Freemasonry." The author was the Knight Francois Joseph Ferdinand Marchal, who was born at Brussels in 1780, and who entered Freemasonry at Paris at the early age of 18 years. In 1831 he received the thirty-third degree, and in 1833 became an active member of the Supreme Council for Belgium, in which he held place until 1856, when he took position among the honorary members. He wrote a number of interesting works—historical, geographical and archæological, and filled important positions of trust in the kingdom of Belgium. This paper, now apparently printed for the first time, is a calm and philosophical study of the origin of modern freemasony, an enquiry carried on in the interests of truth, without "the false enthusiasm of an adept or the hostility of an adversary." After a careful enquiry into all the facts, the Chevalier Marchal reaches the conclusion that the origin of freemasonry as now known was in London in 1717, and that the object was to bring together men in social fellowship who might differ on questions of politics, religion or the like. Taking up the early constitutions and practices, he refutes the charges brought against the fraternity by Barruel, Robinson and others, that its aims were to destroy the altar and the throne, but that the real purpose was to provide a safe and pleasant system of relaxation from the hurry of business and the intensity of study. This paper also investigates the romance and the mysteries of the institution, and contains many curious speculations and statements concerning the aims and objects of the high degrees. The students of Scottish Rite Freemasonry will read it with great interest.

An interesting matter which occurred in the Supreme Council, was a reference to the proceedings at the funeral of Ill.·. Bro.·. MICHELET, a civil engineer

of eminence, and an active member of the Supreme Council. It was attended by the clergy of the Roman Catholic Church, and, according to the rules of the Rite in Belgium, by a delegation of members of the Supreme Council, who, by consent and desire of the children of the deceased, gave expression to the masonic qualifications and qualities of the father. A report of the observations made on the occasion by Ill.·. Bro.·. JOTTRAND, the Grand Orator, are printed, in order to define the attitude of the order to its members and to society. Then Ill.·. Bro.·. TAVERNE, 33°, Master of the Lodge to which the deceased brother belonged, was called upon to explain why the lodge did not send a deputation to the funeral and why the death was not announced in the customary manner to the lodge. Bro.·. TAVERNE admitted that the rule required that a deputation of seven brethren should attend the funeral, and one of them should speak at the grave upon the character of the deceased, and that a letter announcing the death should be sent to every member of the lodge. He added that some years ago it had been decided, under stress of the irritation caused by the renewal in 1884 of the papal excommunication against Catholics, that in case of a funeral under auspices of the church, no discourse should be pronounced at the grave and no battery of sorrow given in the lodge. He knew, however, of no practice or understanding to prevent the sending of a letter announcing the death of a brother. He was away from Brussels when Ill.·. Bro.·. MICHELET died. Personally his desire and feelings were to support the practices ordered by the Supreme Council, but this had to be done prudently. He added that the battery of sorrow for the death of Ill.·. Bro.·. MICHELET had been given in the Lodge, and in future he would see that a letter announcing the death of a brother was sent out. Bro. JOTTRAND expressed himself satisfied with the statements made, and he urged that in all cases a letter should go from the Lodge to its members, announcing the death of a brother who died in active sympathy with the Craft. It may be added that the address made at the grave of Brother MICHELET by Ill.·. Bro.·. JOTTRAND was an eloquent tribute to the memory of the deceased, and a clear statement of the sentiments which animate the members of the Scottish Rite.

On 12th March, 1897, the Supreme Council admitted five new members to the grade of Sovereign Grand Inspectors-General, and it is recorded that they took their obligations under the flag of the Order and of their country, Brother VANDER WIJCK taking his under the flag of the Netherlands.

Animated by high Masonic principle, the Supreme Council of Belgium and its subordinate bodies are holding aloft the torch of Masonic knowledge and spreading the pure principles of the Order often under very great difficulty. Its bulletin is one of the most interesting which is published. The organization of the fraternity in Belgium is different from that in Canada. Within the bosom of the Supreme Council are a Council of Princes, a Tribunal of Inquisitors Commanders, an Aeropagus of K——h, a Lodge of Saint Andrew, a Court of Commanders of the Temple, and a College of the Royal Axe. Outside of these there is an Aeropagus at Mons and one at Antwerp, six Chapters of Rose Croix and four Lodges Symbolic; but by agreement with the Grand Orient of Belgium no warrants are now issued for the Constitution of Lodges. The Grand Commander is EMILE DE MOT, a distinguished lawyer in Brussels and mayor of that city; and

the Grand Secretary is CHARLES JANSSEN, ex-mayor of Brussels (officially he is addressed Monsieur CELPES, rue des Ursulines, No. 15, Brussels). The Supreme Council is composed of thirty-three active members and there are several associate and honorary members. The Craft in Belgium has enjoyed prosperity and encountered adversity, but it has ever been the upholder of freedom, the friend of education and the exponent of ideas favorable to the extension of liberty.

MEXICO.

Several printed papers and circulars have been submitted to your committee dealing with certain conditions of and movements in Freemasonry in Mexico. It is not necessary to enter upon them at any great length. This Supreme Council is firm in its friendship with the Supreme Council of the Ancient and Accepted Scottish Rite in the Mexican Republic. It recognizes that there is in that Supreme Council a sincere desire to govern the institution according to its legitimate practices, its ancient Constitutions and its well-understood principles. It also recognizes that this may be a much more difficult task in that Republic than it is in English-speaking countries where Masonry has been long established, where its laws are well understood, and where the different governing bodies have their relations towards each other well defined. It sees that the Supreme Council of the Republic seeks to control only the degrees which are generally accepted in this country as belonging peculiarly to the Supreme Council, and that in its treaty with the United Mexican Grand Lodge it aims to strengthen that body in its control of Craft Masonry. There are occasionally reports of practices among the Freemasons of Mexico which are quite at variance with a proper respect for the fundamental principles of the Society, and there are doings attributed to some bodies of the Scottish Rite there which would not be permitted in this country; but this Supreme Council is not disposed to accept as correct reports which come without substantial proof, or to receive as facts mere rumors. So far as the Supreme Council of Mexico is concerned, this Supreme Council for Canada is disposed to put the most favorable construction upon its acts and to believe that it is animated by a sincere desire to strengthen the institution and to make it the means of doing great good in Mexico. The Supreme Council for Canada hopes that if there has been any departure from the well-established usages of the fraternity in regard to the persons admitted as members or otherwise, there will be a speedy end put to such proceedings. It is a matter for deep regret that in Masonic periodicals and reports many statements appear which are prejudicial to the character of the Craft in Mexico, and the Supreme Council for Canada will note with pleasure and satisfaction any movement towards a condition which will unite the Craft in that country and put an end to disputes, some of which at least have no substantial basis for their existence.

CENTRAL AMERICA.

Below is printed the major portion of a circular sent to sister Supreme Councils by the Supreme Council for Central America, and it is printed here for general information, so that Scottish Rite masons in Canada may be informed of ideas which exist in other jurisdictions. It may be pointed out that the Supreme Council for Canada has never committed itself to plans for the universal govern-

ment of the order by any aggregation of authorities. It did not join the Lausanne convention, and it has steadily declined to consider any similar organization, as it believes that the legitimate work of a Supreme Council is to control and wisely govern the society within its own jurisdiction, trusting to friendly correspondence and fraternal representations to bring about common purposes when these are needed. It recognizes that the institution is universal, but it also feels that the national genius of a country affects considerably the spirit in which the Supreme Council of that country will display itself, and that to force one Supreme Council to accept the views and opinions of others might retard rather than promote harmony. It does not deny that a day will come when men and nations will be closer together than they are now, but that day cannot be hastened by movements which may be much in advance of the real opportunities for unity of those who propose them. However, the views of our Ill.·. Brothers in Central America are worthy of being presented:

GUATEMALA, 30th May, 1900.

The Grand Sec.·. Gen.·., Canada.

ILLUSTRIOUS BROTHER:

The Supreme Council of Central America has accepted an invitation from Supreme Council of Paris, France, to send delegates to a Congress of Supreme Councils, to be held at Paris during the time of the Universal Exposition, and have appointed our Ill.·. Bros.·. CHAS. D'HUIN and LEON DREYFUS to represent us at the convention.

The Sovereign Grand Commander has instructed me to forward you a memo. of instructions given to our representatives in the hope that you may find them acceptable, and that you will give instructions similar to your representatives, also that you recommed the organization of a permanent General Assembly of Supreme Council.

The following are the instructions above mentioned: As one of the most important factors of the Order is to consolidate the interests of all Supreme Councils, and to a uniform action in providing for the widow and the orphan, and the well-being of the human race.

The existing Supreme Council have done what they could in their jurisdictions to spread the light, but a more united action would be put forth if it was done under a permanent central corporation, and the proceedings would be much easier put into permanent records, which have in the past been difficult to consolidate. One of the obstacles of consolidation is the lack of uniformity in rituals, disagreements and the invasion of jurisdiction of other Supreme Councils, and also laxness in correspondence.

Uniformity of ritual and doctrine would be fully accomplished by a general assembly, whose permanent attributions are mentioned in the circular.

The Tribunal of Arbitration, organized at the convention at Lausanne in September, 1875, tried to define the jurisdictions in such a manner as to prevent disputes and decide as between one and another.

They formed a plan of universal signs, grips and secret words for the recognition of the brethren, but their endeavors to decide matters of jurisdiction have proven futile, but it was a step in the right direction, and had the sympathy of every loyal brother. Now, after a quarter of a century has passed, we must keep pace with the advanced age in which we live, and we have thought this convention the time to make more progress for the good of our order.

We have deliberated the matter very carefully, with the result that we herewith transmit you, as our representative in your Council, that you promote the formation of a permanent General Assembly of Supreme Councils on the basis following :

1. That said Assembly be composed of special delegates from each of the existing Supreme Councils.

2. Said delegates shall be Sov.·. Gr.·. Ins.·. Gen.·., 33°, of each Supreme Council, or they may confer the mission to one of their active members or to another Inspector-General who is a member of another Supreme Council.

3. Sessions shall be held at least once in two (2) months.

4. The Assembly shall elect its own President, and form the order of procedure as it seem expedient.

5. The Congress of Paris shall decide where the Assembly shall be held permanently.

6. The attributions of Assembly shall be as follows :

To study the Rituals in existence and decide which should be universally used in all Councils, or compile and authorize new rituals for general use.

To publish annual proceedings of all Supreme Councils.

To decide controversies between Supreme Councils, or between Supreme Councils and any other masonic corporations, and if they do not wish to submit to the judgment of the Assembly, all the Supreme Councils forming it shall not recognize them nor hold communication with them.

To guard inviolate the territory of each jurisdiction represented, condemning any invasion by Supreme Council or Symbolic Grand Lodge, or any other regular symbolic body.

To authorize the instituting of new Supreme Councils, after having found all are in perfect good standing and are legally entitled to be instituted, also to define the territory of their jurisdiction.

To keep a correct record of all 33° masons and any other attributions, without prejudice to existing autonomy of Supreme Councils which may be thought expedient.

7. In case of a disagreement, the investigation will be made by a commission composed of three (3) delegates, and their decision reported in open session. Delegates belonging to the Supreme Council in question shall be parties to the judgment, or if the controversy was between another body not having a delegate in the Assembly, there shall be one appointed *ad hoc*, or nominate a proxy *ex-officio.*

These are the basis upon which we propose to debate; these of course may be augmented or corrected as the case may require during the debates.

Please submit these to your Supreme Council, and supplicate them to recommend the matter to your delegates appointed to the Congress in Paris.

Fraternally yours,

I. F. Rodreguez, 33°,
Grand Secretary and Chancellor.

This Supreme Council issues quartely an official bulletin, copies of which are sent us (for which our thanks are due), and it otherwise shows signs of considerable activity.

BRAZIL.

The Grand Orient and Supreme Council of Brazil sends us a copy of its Annual for the year 1899-1900. It makes up into a publication of 230 pages, and contains a good deal of interesting information concerning Masonic conditions in that Republic. We learn from it that the Grand Orient and Supreme Council of Brazil is a federation whose seat is at Rio de Janeiro, and is composed of the officials and representatives of divers organizations represented in it according to the constitutions and general and particular regulations from which it derives its existence, and is a regular registered organization under the laws of the Republic. The Masonic Society has existed in Brazil in an organized form since 1821. The present head of the Order is ANTONIO JOAQUIM DE MACEDO SOARES, who is Grand Master of the General Assembly of the Craft, and he is also the head of the Supreme Council of the Scottish Rite. In the General Assembly the various Rites, York, Modern, Adonhiram and Ancient Accepted Scottish are represented. The Rite Modern has its own Grand Chapter, which controls its bodies of the higher degrees. Of this also Ill.·. Brother DE MACEDO SOARES is the head. This Grand Chapter has thirty-three active members, as has the Supreme Council of the Scottish Rite. The Adonhiram Rite is also governed by a Grand Chapter of Noachites of thirty-three members, of which the same Ill.·. Brother is the Grand Commander. They all have the same Grand Secretary—Ill.·. Bro.·. HENRIQUE VALLADARES. The Grand Lodge Central controls the general affairs of all the subordinate lodges in the Republic so far as these are not regulated by State Grand Lodges. There are in active operation one Grand Consistory, five Councils of K——h, 244 Chapters and 372 Lodges. The system of administration seems somewhat complicated, but the Order is united, and what seem to be complications are but the result of efforts to bring many systems under one administration. The one great fact is that after many divisions and separations the craft in Brazil is in a state of harmony. The Grand-Master Grand-Commander is a Mason of great knowledge and experience, and has occupied his position of Grand Master since 1891. It might be an interesting enquiry whether, as a matter of fact, the Supreme Council of the Ancient and Accepted Scottish Rite in Brazil is an absolutely supreme power in Freemasonry, or whether it is not dominated by the General Assembly in which its officers and active members sit on the same footing with the officers and active members of the other Rites mentioned above. However, the Committee are not at this moment pursuing investigations along this line; it could only be done with a copy of the Brazilian Constitutions before it.

FRANCE.

The Ancient and Accepted Scottish Rite in France has in the past few years passed through a severe crisis, owing to difficulties which have arisen of a kind very difficult to settle. These difficulties originated partly in the Constitution of the Supreme Council itself, or rather in the mode of operating the Constitution, in the neglect of some members of the Supreme Council, and in the extreme views which were taken by certain lodges and brethren on many questions of a social and general kind. In other words, differences which arose in the craft on questions of Masonic government were increased by bringing into them broader

questions of economy, philosphy and life generally. Apparently the main difficulties are over, a work of reform and improvement was begun which has solved most of the troubles, but the struggle has left its marks upon the fraternity in the dimunition of the strength and influences of the Rite. One great trouble in France in regard to Freemasonry is the number of Supreme authorities. If a lodge is dissatisfied it may easily withdraw from the authority which created it, abandon the Rite in which it was instituted, and attach itself to another system.. It is not difficult to see that one result of this is to weaken the principle of authority generally. Some years ago the Supreme Council had under its jurisdiction a number of lodges of the first three degrees, which it governed through a body that was partially representative of these degrees and partially a commission of its own. A number of these lodges withdrew and formed a Symbolic Grand Lodge of Scottish Freemasonry, which increased the number of governing bodies in the Republic without adding strength to the system generally, inasmuch as the Grand Orient of France already controlled all the lodges working in the Modern Rite, and also controlled some bodies working the degrees of the Scottish Rite. But the Supreme Council, having reformed itself, has striven earnestly and devotedly to adjust itself to the new condition of things. It has suffered severely by loss of subordinates, by the disappearance of its principal sources of revenue, by the dissatisfaction which arises out of unfortunate conditions, but notwithstanding all of this it is steadily discharging its duties, with, perhaps, some diminution of its ancient glory, but with strong hopes for the future. As at present constituted it does not exercise direct control over Craft Lodges, and until quite recently its subordinates were Chapters of Rose Croix and Council of K—h. But it has the rituals of the degrees 4° to 14° revised and abridged, and it is now constituting bodies with authority to work these degrees independently of the Chapters which have had, heretofore, control over them without working them. Its constituents in 1899 were two Lodges of Perfection, twenty-two Chapters of Rose Croix and seven Councils of K—h. Some of these bodies are in the Colonies and some in Foreign Countries. The principle has been adopted of requiring a brother who seeks advancement to belong to a Lodge of Symbolic Masonry recognized by the Scottish Rite. Apparently the Symbolic Grand Lodge of Scottish Masonry, which was formed some years ago, or a portion of it, has been merged into or united with the Grand Lodge of France, which latter body is now the controlling power of the Craft Lodges of the Rite. But there is still a body calling itself the Symbolic Scottish Grand Lodge, and this principle is carried still further by a rule that no one shall receive the degrees 31, 32 and 33, who do not belong exclusively to Scottish Rite Bodies. It is not difficult to understand, why, in France, a regulation like that just referred to should be found necessary. A brother entering the Scottish Rite in its high degrees, but having those of the Modern Rite in the Symbolic degrees, is under an entirely different authority, a condition which is complicated by the fact that certain of the higher degrees are common to both Rites. Apparently, however, there are other troubles, or causes for trouble; among them an unwillingness to surrender individuality for the general advantage. For example, the announcement is made that one lodge did not submit to the fusion of the Symbolic Grand Lodge of the Ancient and Accepted Scottish Rite

with the Grand Lodge of France, because it determined to reject always and ever the words of the hypothesis in the title, "The Grand Architect of the Universe," and because it did not feel that the lodges which had passed under the control of the Grand Lodge of France were sufficiently guarded in their rights. It had, therefore, either declared itself a Grand Lodge, or had set up or revived the Symbolic Grand Lodge. Another instance of the diffculties which Freemasonry has to encounter is set out in an address delivered by the Grand Secretary of the Grand Lodge of France, at the Annual Fete of the Order, attended by the Supreme Council, on 23rd December, 1899, who said among other things:

The year which is about to expire has passed away peaceably and without disturbance. A single regrettable incident deserves to be noted, for it might have caused a deep division in our fraternity if a definite solution had not been promptly interposed.

I wish to speak here, and I shall do so briefly, for the information of brethren who have not followed the matter in all its details.

One of the oldest lodges in the Scottish Rite—the Scottish Jerusalem—had received in the way of affiliation several brethren coming from the group *(groupement)* of the two sexes, which is entitled "Human Rights" *(Le Droit Humain)*; they took the title of Masters which they had given them.

They succeeded in matriculating by surprise these affiliates under the control of the Grand Lodge of France. The fact was at first unperceived, but the brothers who were thus entered on Freemasonry having asked to be advanced to the eighteenth degree, references were asked for at the office of the Grand Secretary.

Then the irregularity which had been committed was perceived.

The Lodge was fraternally invited to regularize the situation by initiating these brethren according to the provisions of the Constitution. It not only refused to do that, but it introduced a polemical discussion of a violent character, crying out against the abuse of power, and denouncing the Federal Council of the Grand Lodge of France to all the Lodges of the Scottish Rite, and even to those of the French Rite.

Finally they detached themselves from the Grand Lodge of France. These are the facts. We feel that they should be mentioned in such an address, this in order that our successors may note the signification and the bearing of this proceeding.

It was a means of realizing the desire of a certain number of people, who have for their object the admission of women into our Lodges.

If it is true that before leaving the Grand Lodge of France the Lodge Scottish Jerusalem made exchange of pledges of friendship with the *Droit Humain*, we must, as events have proven, avoid falling into the net which was spread out before us.

We could not allow the situation to be carried by surprise, having regard to our legislation and to the perils which would follow.

In fact, our rituals expressly say that women cannot be admitted in our Temples; and there is another consideration, Freemasonry constituted as it is, having resisted the storms of politics for over a century and a half, would it not now be imprudent to allow to enter into it an element—"the women's rights questions"—upon a subject of which it has no experience?

Let us be understood! We admit the rights of women; we applaud all endeavor to establish their legimate claims, but we have a duty to do towards our

institution, and it would be imprudent to submit it to experiences, the dangers of which are clearly apparent.

Animated by these sentiments the Grand Lodge of France has seen with sorrow the necessity of ceasing the relations which had been established some months before with the head Grand Lodge Scottish Symbolical which ostensibly favors the projects of the *Droit Humain* with regard to the so-called mixed Masonry.

At the meeting at which the above statement was made the fact was noted that while there was a Lodge lost from the roll one had also been added, constituted for foreigners by the Supreme Council and the Grand Lodge of France. "There are brethren of English and American nationality who have solicited the favor to work in France under our laws." It is called the Anglo-Saxon Lodge.

The announcement of the death of our late Sovereign Grand Commander, Ill.·. Bro.·. JOHN W. MURTON, was received with deep regret by the Supreme Council of France, and the triple battery of sorrow was given in his memory.

Ill.·. Bro.·. PROAL, distinguished for many years as Sovereign Grand Commander, retired from that position, owing to age and ill health, and was created "Honorary Sovereign Grand Commander." It was not until after he had several times tendered his resignation that the Supreme Council accepted it, assuring him at the same time of its sentiments of gratitude, and respectful affection towards him. This venerable brother closed his earthly career on June 6th, 1900, at the age of eighty-eight years, and his memory will long be treasured by the Freemasons of France.

Ill.·. Bro. J. M. RAYMOND was elected to succeed Bro. PROAL. It was the good fortune of some members of the Supreme Council of Canada to meet Ill.·. Bro.·. RAYMOND at Chicago in 1893, and they retain lively recollection of his courtesy, ability, and warm feeling for the fraternity.

The Supreme Council of France is composed of twenty-six active members, and these are divided into commissions or committees; there is a committee called the executive, which meets weekly and deals with matters of administration; a committee of finance; a visiting committee, whose duty it is to attend meetings of the subordinate bodies; and a propaganda committee, to whom is referred all matters relating to the establishing of new bodies.

The Supreme Council of France and the Grand Orient of France are on visiting terms with each other.

The meetings of the Supreme Councils referred to in the circular of the Supreme Council for Central America appears to have taken place in Paris during the Great Exposition, probably in July, but we have no record of its proceedings. The Supreme Council for France dispensed courteous hospitality to the visitors.

NORTHERN JURISDICTION, U. S. A.

The Committee do not think it necessary to add anything to what the Sovereign Grand Commander has said in his address in reference to the Supreme

Council of the important jurisdiction adjoining our own. It is in a flourishing and harmonious condition. Its income in the year which ended September, 1900, was $39,278; its expenditure on ordinary account was $18,327, and it added to its permanent fund $13,882. The permanent fund is now $205,838. To Ill.·. Bro.·. PALMER, its Sovereign Grand Commander, and Ill.·. Bro.·. CLINTON F. PAIGE, its Secretary-General, our Supreme Council is constantly under obligation. We note with pleasure their re-election to office for another term.

The officers of this Council are:

HENRY L. PALMER, *Sov.·. Gr.·. Commander.*
SAMUEL C. LAWRENCE, *Lt.·. Gr.·. Commander.*
JOHN CORSON SMITH, *Minister of State.*
NEWTON D. ARNOLD, *Treasurer-General.*
CLINTON F. PAIGE, *Secretary-General.*

ENGLAND.

There is nothing of special interest to note in regard to our relations with the Supreme Council for England, which are ever of the most agreeable kind. The Grand Secretary-General has sent the Supreme Council a copy of the catalogue of the Supreme Council's Library, in which there are many works of great value. Our thanks are due for this desirable present.

There may be many more matters occurring among the Supreme Councils to awaken our interest, and the Committee have noted, as far as they had opportunity, all that came particularly under their notice.

Fraternally submitted,

JOHN V. ELLIS, 33°.
ROBERT MARSHALL, 33°.
W. H. THORNE, 33°.